

Australian Capital Territory

Road Transport (General) Declaration that the road transport legislation does not apply to certain roads and road related areas 2003 (No 7)

Disallowable instrument DI2003—267

made under the

***Road Transport (General) Act 1999, s12 (Power to include or exclude
areas in road transport legislation)***

I declare that the road transport legislation does not apply to the roads or road related areas used or impinged on by any competing vehicle participating in a ‘green’ special stage of the 2003 Caltex Airport Starmart Rally on 20 September 2003.

For this declaration, the following definitions apply:

Competing vehicle means:

Any vehicle used for participating in a ‘green’ special stage of the 2003 Caltex Airport Starmart Rally.

‘Green’ special stage means:

The period from the time when a special stage is declared to be active for rally competition until the time when course control for that special stage is declared closed.

Special stage means:

- (a) The competitive route for the following special stage shown on Map 1, described as:

- Special stage 1 (SS1) – Borderline
- (b) The competitive route for the following special stage shown on Map 2, described as:
- Special stage 7 (SS7) – ROC Road.

This declaration has effect during the competitive ‘green’ special stages of the 2003 Caltex Airport Starmart Rally on 20 September 2003. Indicative start times for vehicles participating in each ‘green’ special stage and indicative stage closure times for each ‘green’ special stage are set out in the attached Event Itinerary.

Bill Wood
Minister for Urban Services
17 September 2003

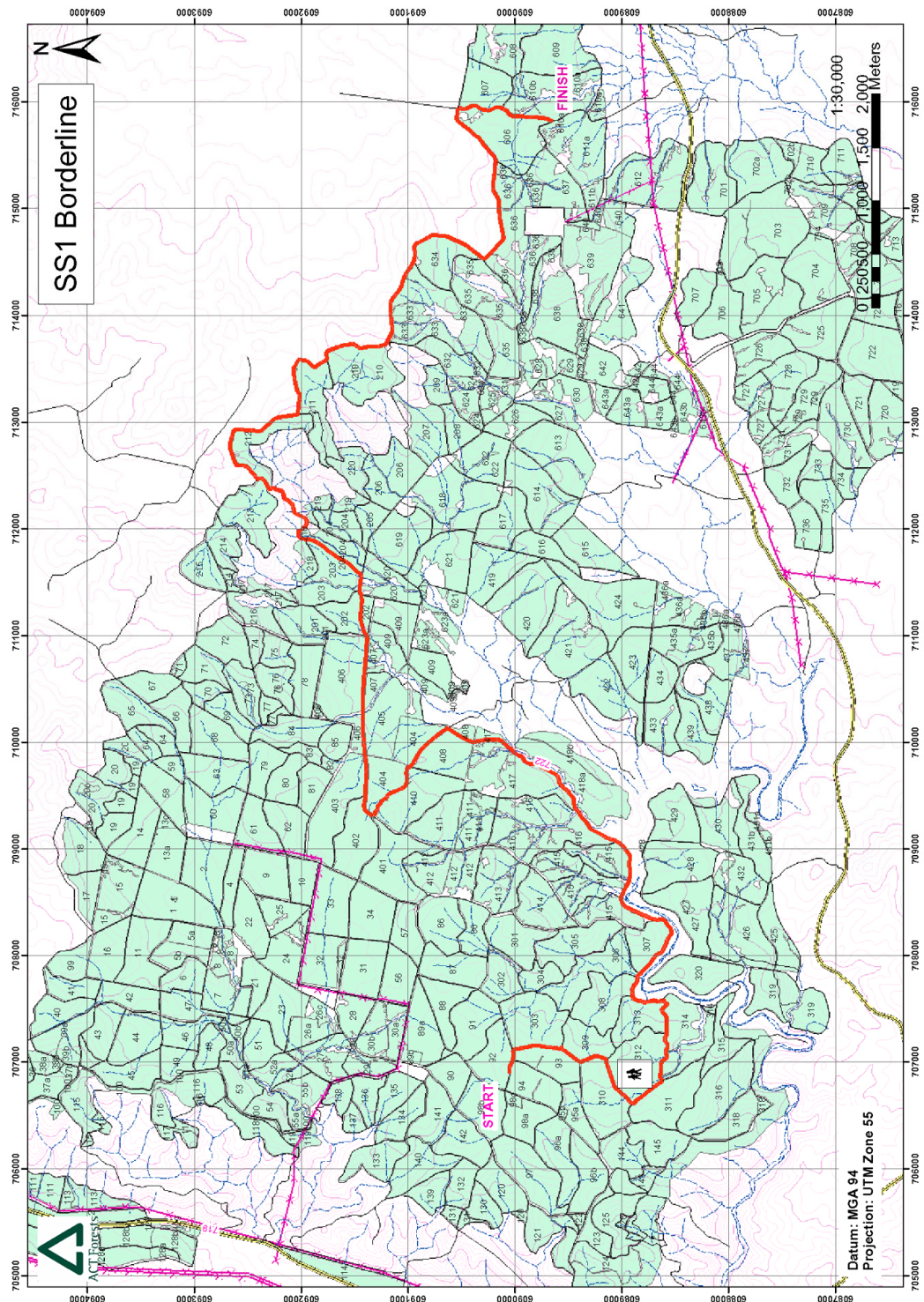

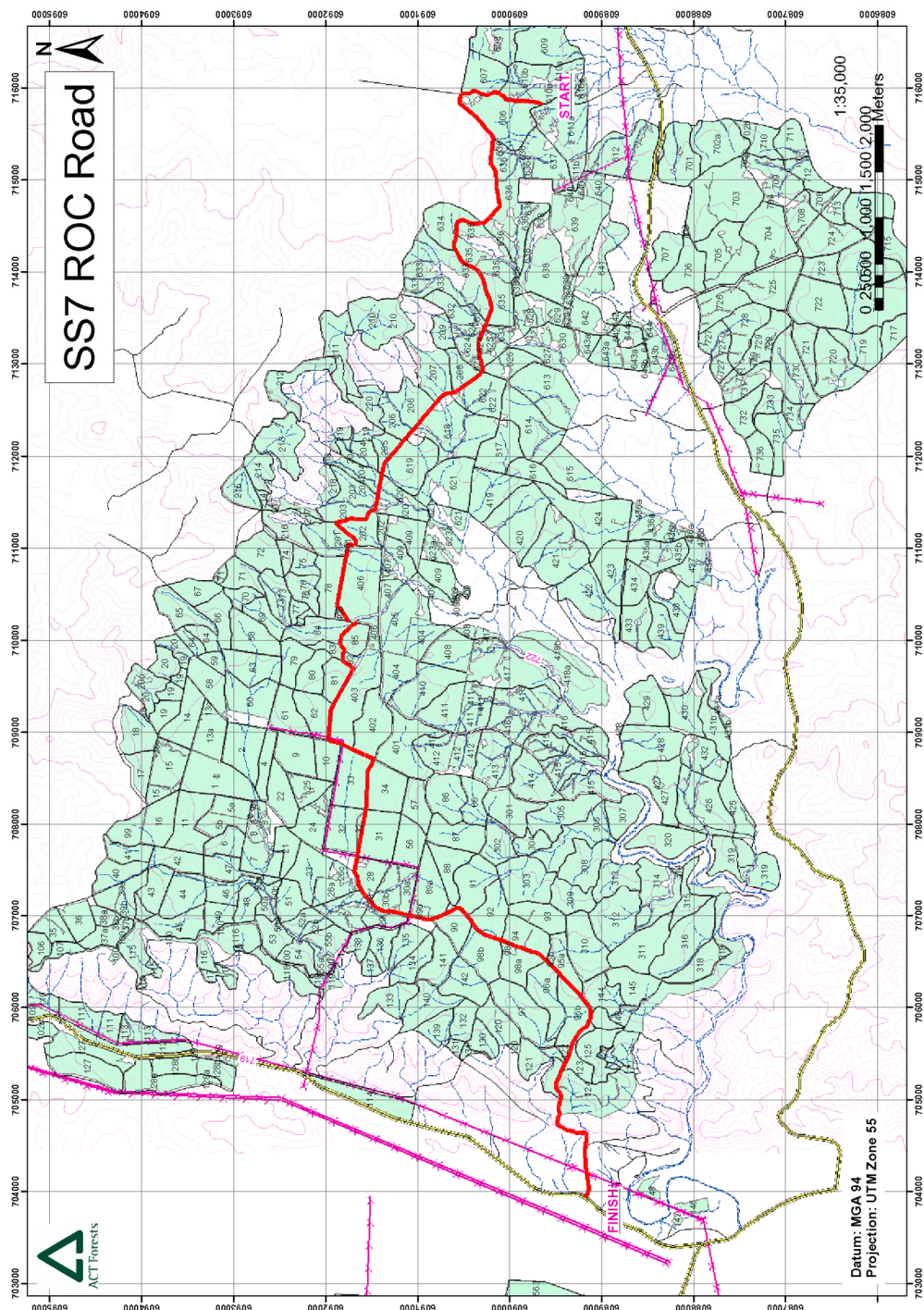

2003 CALTEX AIRPORT STARMART RALLY - 20 SEPTEMBER 2003 - EVENT ITINERARY

Special Stage	Section Name	Stage Distance	Liaison	Overall	Service	Time Allowed	Car 1	Car 60	Late Time Expires
	Liaison		10.91	10.91		0:12	11:30	13:08	13:48
1	Borderline	19.48	46.48	65.96	15 KH	1:30	11:48	13:26	14:06
2	Main Range	8.66	6.67	15.33		0:18	13:24	15:02	15:42
3	Lowden I	15.74	31.57	47.31	20 CF	1:05	13:48	15:26	16:06
4	South Forest Way	41.11	37.21	78.32	30 CF	2:00	14:59	16:37	17:17
5	Main Tower	6.74	0.25	6.99		0:10	17:05	18:43	19:23
6	Lowden II	15.74	50.89	66.63	20 KH	1:15	17:21	18:59	19:39
7	ROC Road	15.32	8.53	23.85		0:25	18:42	20:20	21:00
	End of Event Parc Ferme						19:07	20:45	21:25
	Total	122.79	192.51	315.30					
<div> <div>Service Points</div> <div> <div>KH Kings Highway</div> <div>CF Captains Flat</div> </div> </div>									