

Australian Capital Territory

Public Place Names (Watson) Determination 2005 (No 2)

Disallowable instrument DI2005 - 170

made under the

Public Place Names Act 1989— section 3 (Minister to determine names)

I REVOKE determination DI2001-275 notified in the ACT Legislation Register on 11 September 2001.

and

I DETERMINE the name of the public place that is Territory land as specified in the attached schedule and as indicated on the attached plan.

Neil Savery
Delegate of the Minister

27 July 2005

SCHEDULE

Public Place Names (Watson) Determination 2005 (No 2)

Division of Watson: *Judges and the legal profession.*

NAME	ORIGIN	SIGNIFICANCE
Justice Robert Hope Park	Justice Robert Marsden Hope AC CMG QC (1919-1999)	Judge A barrister and judge and the first Chairman of the Heritage Council of NSW. Justice Hope's Committee of Inquiry into the National Estate led to the acknowledgement of the idea of the National Estate and the concept that things should be kept as part of our heritage.

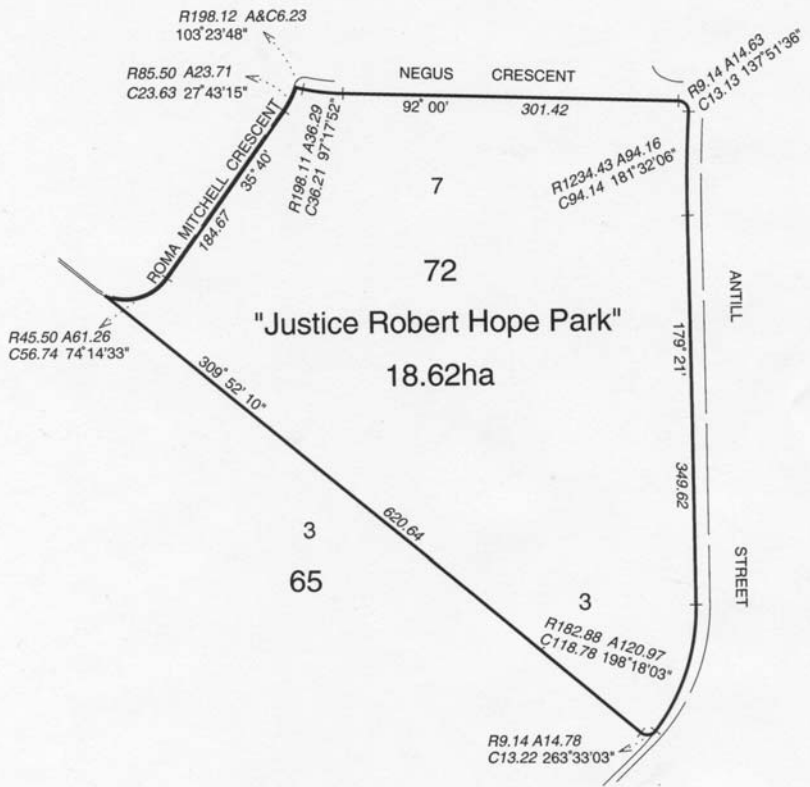

DIVISION OF WATSON