

Australian Capital Territory

Public Place Names (Griffith) Determination 2005 (No 2)

Disallowable instrument DI2005 - 213

made under the

Public Place Names Act 1989— section 3 (Minister to determine names)

I DETERMINE the name of the public place that is Territory land as specified in the attached schedule and as indicated on the attached plan.

Neil Savery
Delegate of the Minister

24 September 2005

SCHEDULE

Public Place Names (Griffith) Determination 2005 (No 2)

Division of Griffith: *Explorers*

NAME	ORIGIN	SIGNIFICANCE
Willem Janszoon Commemorative Park	Willem Janszoon (c.1570-after 1629)	<p>Explorer</p> <p>In 1606 Captain Willem Janszoon, in the vessel <i>Duyfken</i>, sailed into Australian waters. He was the first recorded European to do so.</p> <p>Captain Janszoon charted over 300 kilometres of the Australian coastline along the west coast of Cape York, Queensland, around March 1606. He sailed in the service of the first true multinational corporation in history, the Netherlands based Dutch East India Company.</p>

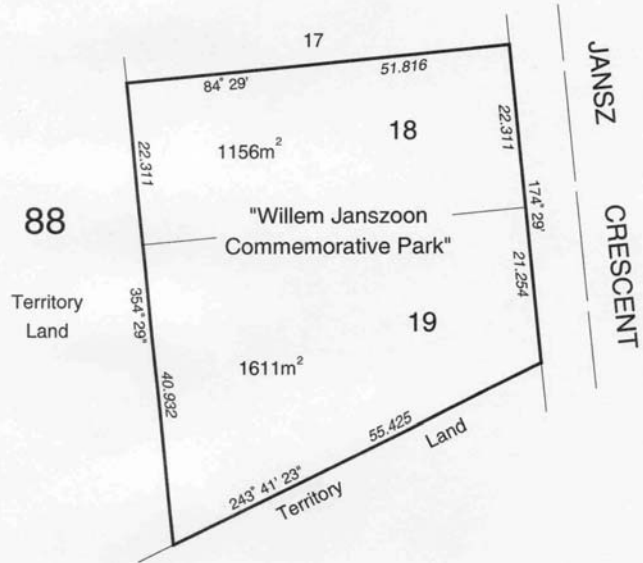

DIVISION OF GRIFFITH