

Road Transport (General) Application of Road Transport Legislation Declaration 2016 (No 6)

Disallowable instrument DI2016—60

made under the

Road Transport (General) Act 1999, section 13 (Power to exclude vehicles, persons or animals from road transport legislation)

1 Name of instrument

This instrument is the *Road Transport (General) Application of Road Transport Legislation Declaration 2016 (No 6)*.

2 Commencement

This instrument commences on 25 May 2016.

3 Third-party insurance declaration

- (1) The *Road Transport (Third-Party Insurance) Act 2008* does not apply to a designated vehicle, while being used to participate in a special stage of the National Capital rally for any period beginning when an event official declares (in whatever manner the event official describes) the stage active for a testing session, media event, corporate event day or rally competition and ending when an event official declares the stage inactive.

Note A reference to an Act includes a reference to the statutory instruments made or in force under the Act, including any regulation (see Legislation Act, s 104).

- (2) However subclause (1) does not apply if the designated vehicle is—
 - (a) covered under a policy of compulsory third-party insurance of a place other than the ACT or under a law of the Commonwealth; or
 - (b) subject to coverage under a compulsory motor vehicle or trailer accident compensation scheme of a place other than the ACT or of the Commonwealth.

4 Declaration – other road transport legislation

I declare that:

- the *Road Transport (Driver Licensing) Act 1999*;
- the *Road Transport (Safety and Traffic Management) Act 1999*;
and
- the *Road Transport (Vehicle Registration) Act 1999*,

do not apply to an entrant vehicle or the driver of an entrant vehicle, while participating in a special stage of the National Capital Rally for any period beginning when an event official declares (in whatever manner the event official describes) the stage active for a testing session, media event, corporate event day or rally competition and ending when an event official declares the stage inactive.

5 Definitions

In this instrument:

designated vehicle means any of the following vehicles:

- (a) a registered entrant motor vehicle;
- (b) a registered promotional or official vehicle;
- (c) an unidentified motor vehicle;
- (d) an uninsured motor vehicle.

entrant vehicle means:

- (a) a vehicle entered for competition, by the National Capital Rally, to take part in the special stages; or
- (b) a promotional or official vehicle being used for promotional or official purposes during the special stages.

event means the National Capital Rally.

event official means an official for the event who holds an official's licence from the Confederation of Australian Motor Sport Ltd that authorises the official to declare event stages active or inactive.

registered means registered under the *Road Transport (Vehicle Registration) Act 1999*.

special stage, for the event, means a road or road related area identified for the event on the attached maps:

- Test Day — Pierces Testing I;
- Test Day — Pierces Testing II;

- Test Day — Miowera Testing;
- Media Stage — National Arboretum;
- Stage 1 — Acton I
- Stage 2 — Settlement I;
- Stage 3 — Wamboin I;
- Stage 4 — Hibernian I;
- Stage 5 — Settlement II;
- Stage 6 — Wamboin II;
- Stage 7 — Hibernian II;
- Stage 8 — Acton II;
- Stage 9 — Hyles Block I;
- Stage 10 — East West I;
- Stage 11 — Cottage 5 Ways I ;
- Stage 12 — Hyles Block II;
- Stage 13 — East West II;
- Stage 14 — Cottage 5 Ways II.

unidentified motor vehicle—see the *Road Transport (Third-Party Insurance) Act 2008*, section 62.

uninsured motor vehicle—see the *Road Transport (Third-Party Insurance) Act 2008*, section 60.

6 Expiry

This instrument expires on 30 May 2016.

Shane Rattenbury
Minister for Road Safety

20 May 2016

2016 National Capital Rally
Media Day
May 27th 2016

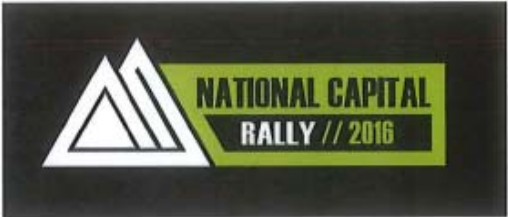

National Arboretum





2016 National Capital Rally
Acton SS 1 & 8
May 27th & 28th 2016

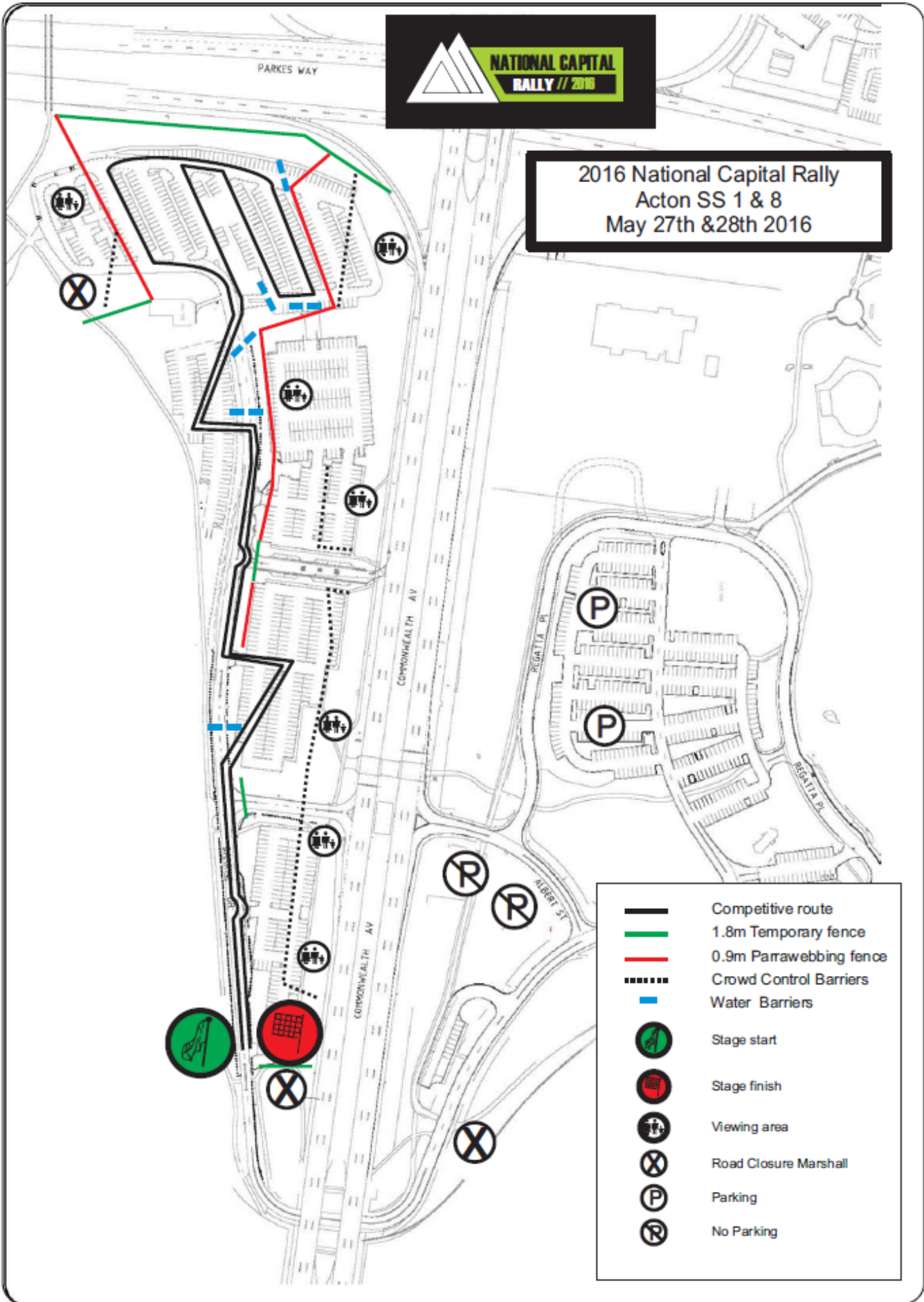

- Competitive route
- 1.8m Temporary fence
- 0.9m Parawebbing fence
- Crowd Control Barriers
- Water Barriers
- Stage start
- Stage finish
- Viewing area
- Road Closure Marshall
- Parking
- No Parking

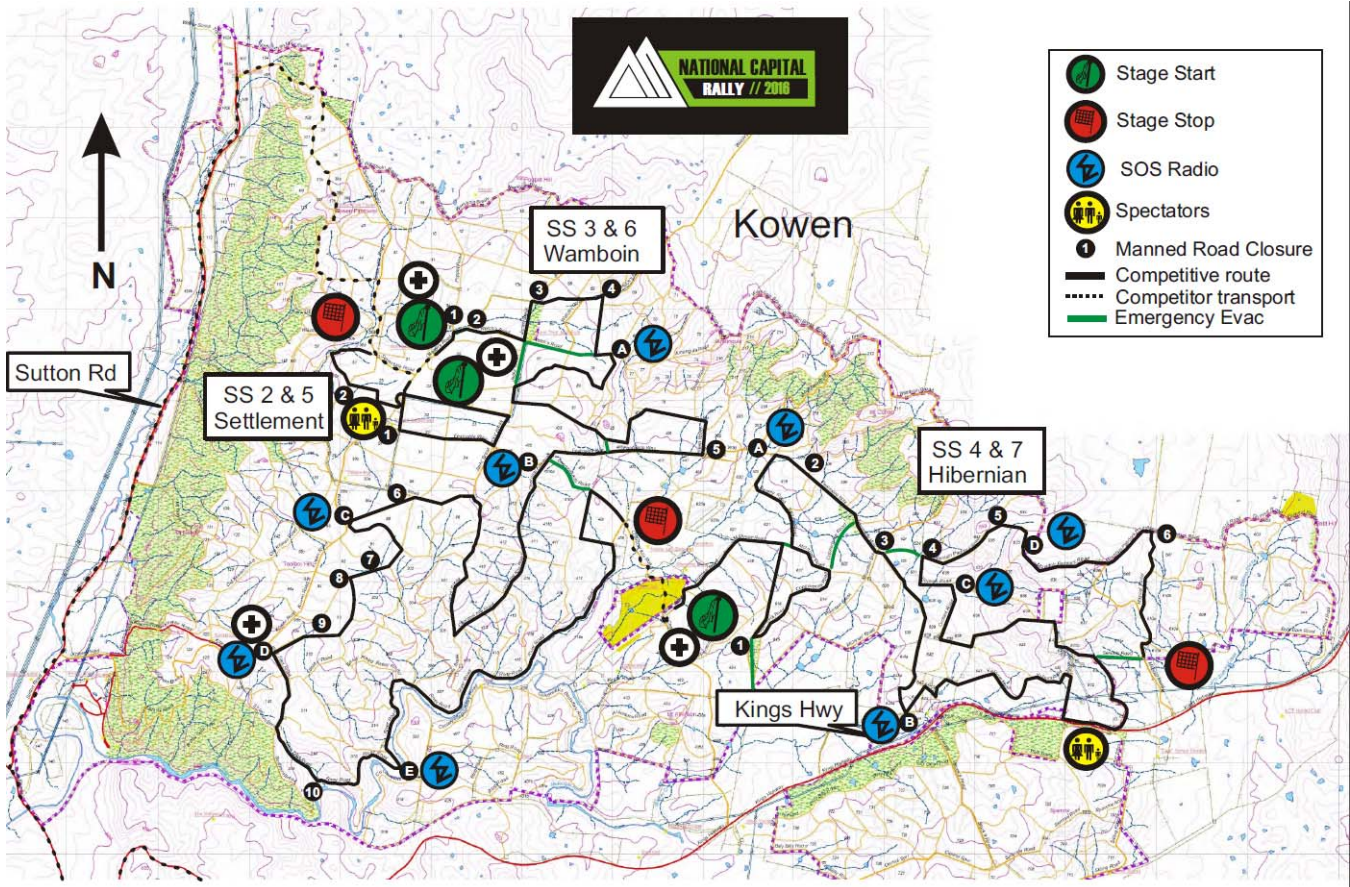

2016 National Capital Rally
 Hyles Block Overview SS 9 & 12
 May 29th 2016

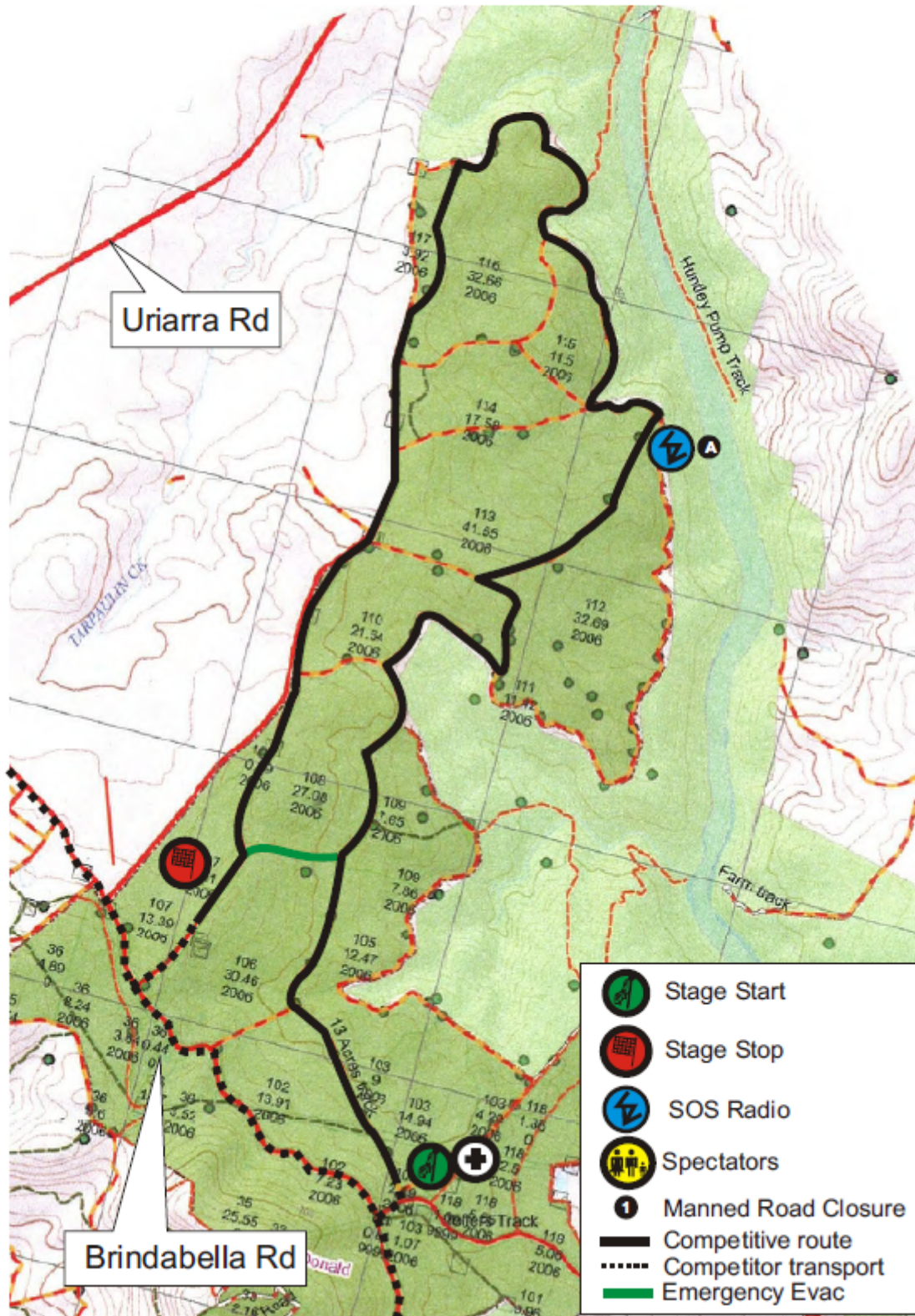

2016 National Capital Rally
 East West SS 10 & 13
 May 29th 2016

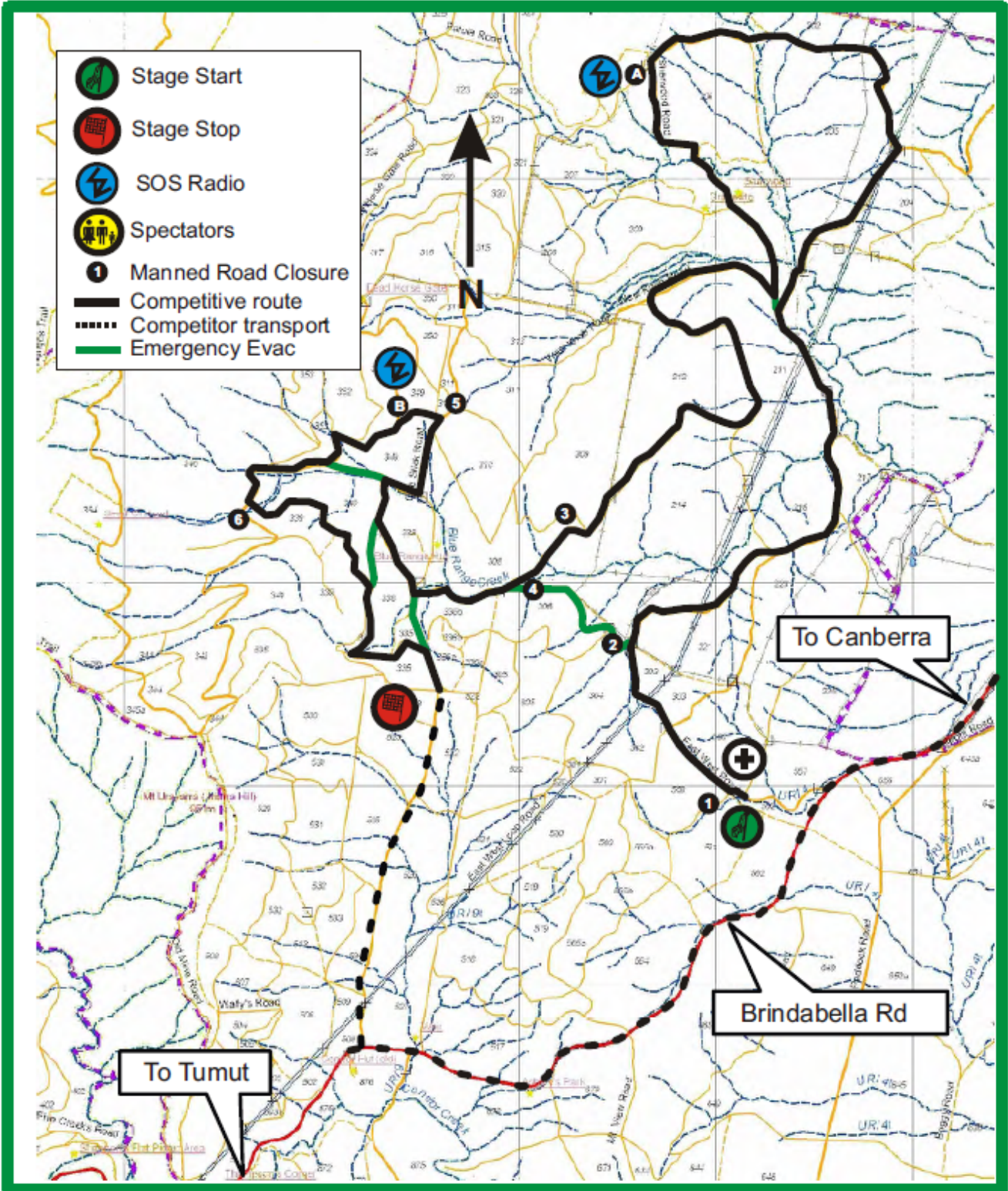

2016 National Capital Rally
 Cottage 5 Ways SS 11, & 14
 May 29th 2016

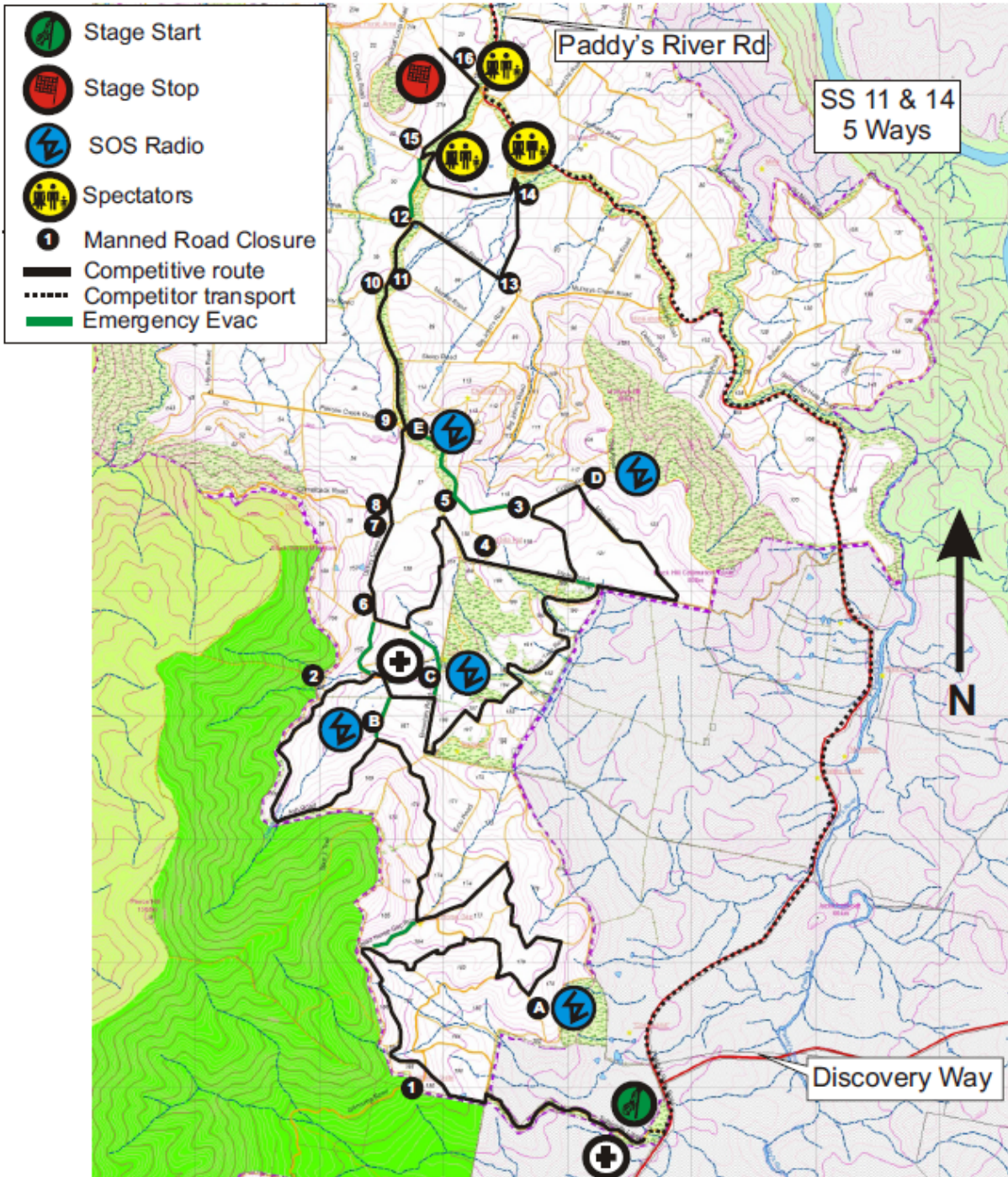

Miowera Testing
Wednesday 25th May 2016

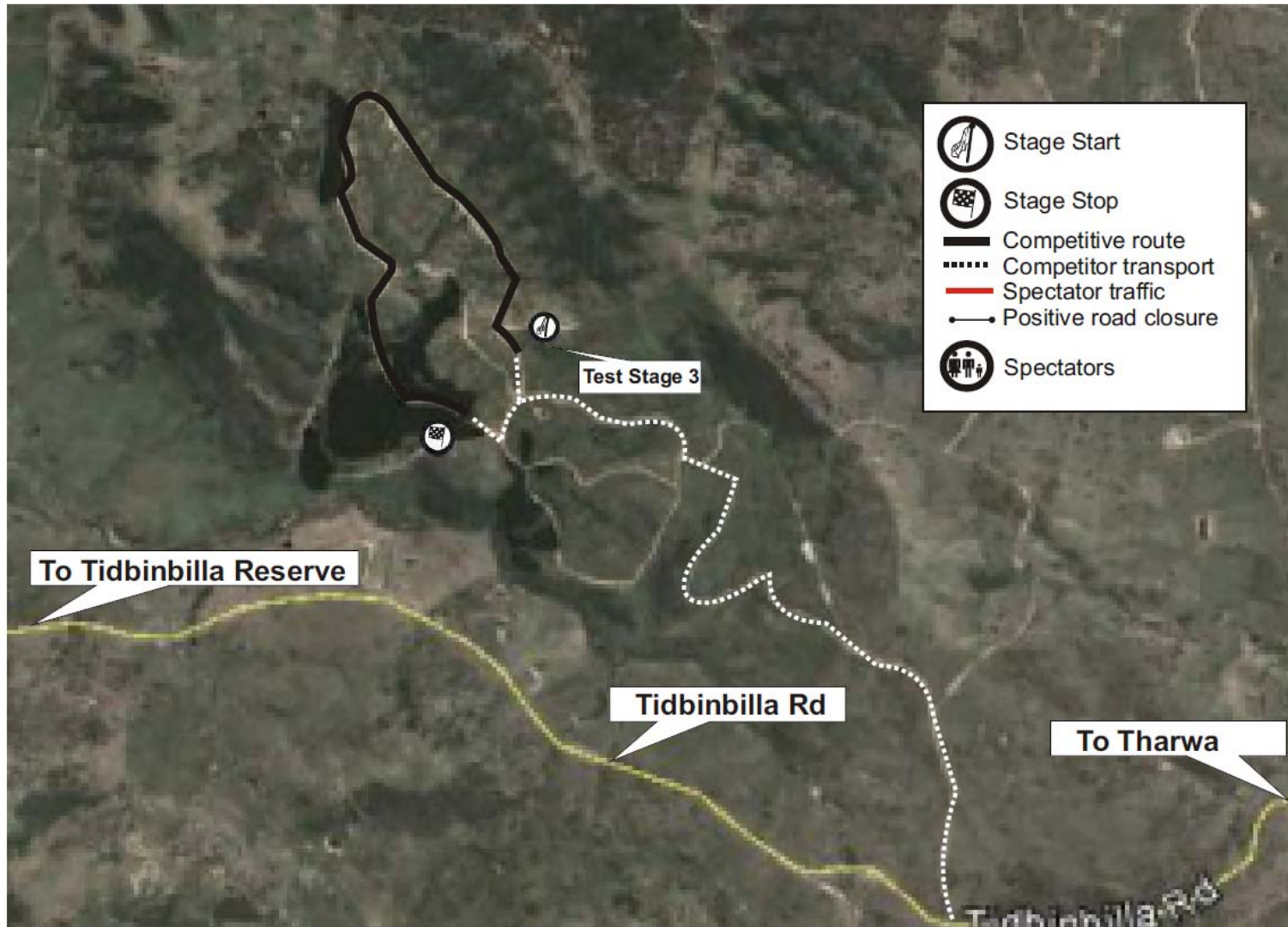

Pierces Testing
 Wednesday 25th May 2016

