

Australian Capital Territory

Domestic Animals (Prohibited Areas) Declaration 2024 (No 1)

Disallowable instrument DI2024–216

made under the

Domestic Animals Act 2000, s 41 (Prohibited areas)

1 Name of instrument

This instrument is the *Domestic Animals (Prohibited Areas) Declaration 2024 (No 1)**.

2 Commencement

This instrument commences on the day after notification.

3 Declaration

I declare the locations marked in red on the ‘Dog Exercise Areas’ map at schedule 1 as prohibited areas for dogs.

Note Declared areas can also be viewed on the Domestic Animals map at www.actmapi.act.gov.au.

4 Revocation

This instrument revokes the *Domestic Animals (Prohibited Areas) Declaration 2021 (No 1)* (DI2021-231).

Tara Cheyne MLA
Minister for City Services

10 July 2024

*Name amended under Legislation Act, s 60

Legend

- On-Leash (no colour)
- Off-Leash
- Conditional
- Prohibited
- ACT Water Bodies
- ACT Border

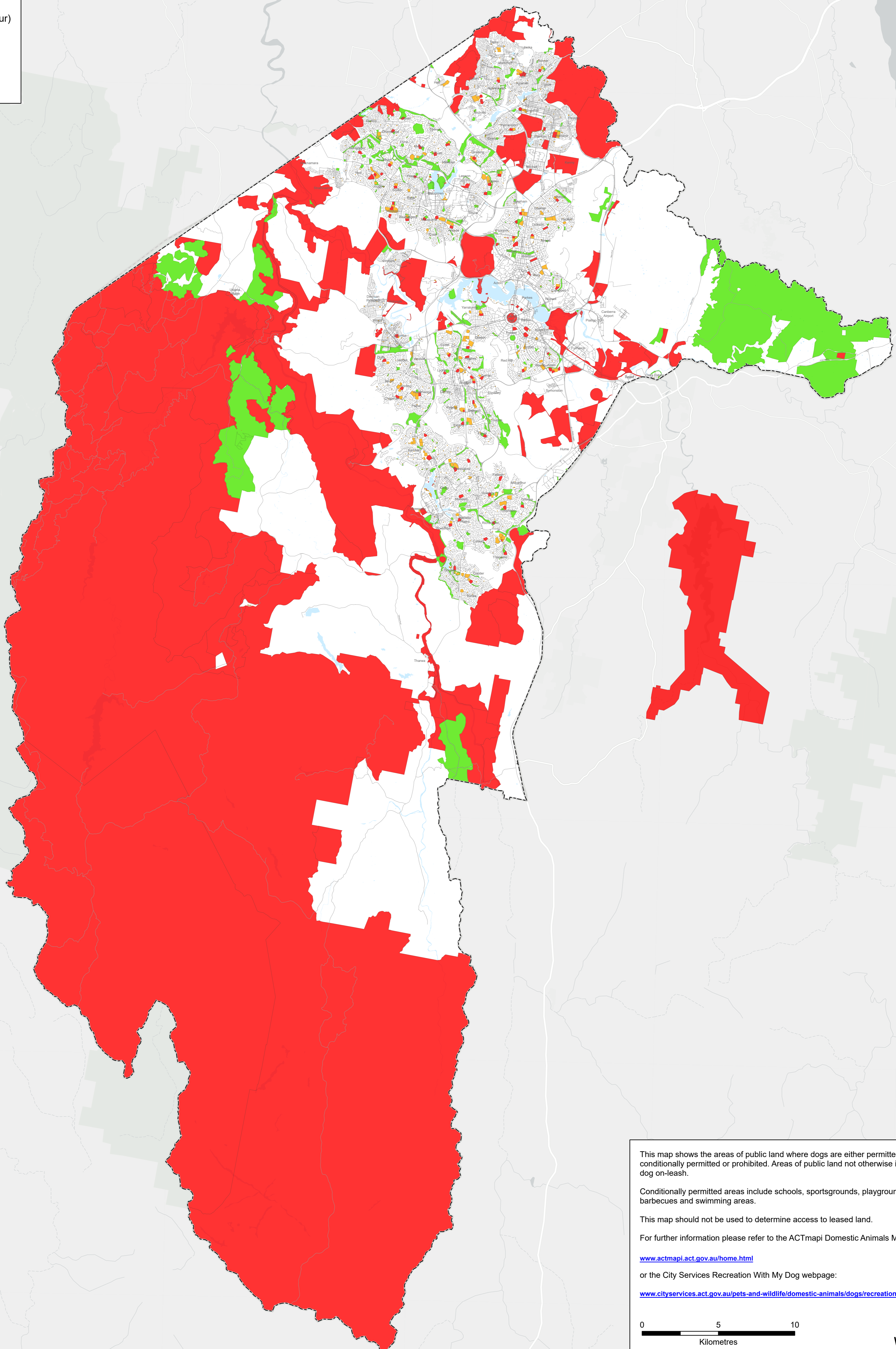

This map shows the areas of public land where dogs are either permitted off-leash, conditionally permitted or prohibited. Areas of public land not otherwise identified are dog on-leash.

Conditionally permitted areas include schools, sportsgrounds, playgrounds, barbecues and swimming areas.

This map should not be used to determine access to leased land.

For further information please refer to the ACTmapi Domestic Animals Map:
www.actmapi.act.gov.au/home.html

or the City Services Recreation With My Dog webpage:
www.cityservices.act.gov.au/pets-and-wildlife/domestic-animals/dogs/recreation-with-my-dog

0 5 10
Kilometres

Map produced by ACT Government 08 July 2024

