

Road Transport (Mass, Dimensions and Loading) 4.6m High Vehicle Exemption Notice 2010 (No 1)*

Notifiable instrument NI2010–95

made under the

Road Transport (Mass, Dimensions and Loading) Regulation 2010, sections 14, 21 and 28 (Class 1, 2 and 3 notices)

1 Name of instrument

This instrument is the *Road Transport (Mass, Dimensions and Loading) 4.6m High Vehicle Exemption Notice 2010 (No 1)*.

2 Commencement

This instrument commences on the day after its notification.

3 Vehicle exemption

I exempt a vehicle or combination with a height greater than 4.3m, but not higher than 4.6m, from the dimension limit for vehicle height in schedule 1 of the regulation and in schedule 1 of the *Road Transport (Vehicle Registration) Regulation 2000* if the vehicle or combination:

- (a) is operated on a route declared under clause 4; and
- (b) complies with any conditions that apply to a declared route; and
- (c) complies with applicable mass, length and width limits contained in the regulation; and
- (d) is constructed to comply with the applicable standards for registration, including the Australian Design Rules.

*Name amended under Legislation Act, s 60

4 Declared routes

I declare that a vehicle or combination to which clause 3 applies may operate on a route mentioned in schedule 1.

Gary John Byles
Road Transport Authority

1 March 2010

Road Transport (Mass, Dimensions and Loading) 4.6m High Vehicle Exemption Notice 2010 (No 1)

Schedule 1

National Highways & Main Roads into the ACT	From	To	Restrictions / Conditions (if applicable)
Barton Highway (entire length)	ACT/NSW border	Northbourne Ave	
Canberra Avenue	ACT/NSW border	Hume Place	
Federal Highway (entire length)	ACT/NSW border	Northbourne Ave	
Kings Highway (entire length)	ACT/NSW border	ACT/NSW border	
Monaro Highway (entire length)	ACT/NSW border	Dairy Rd	
Sutton Road (entire length)	ACT/NSW border	Yass Rd	
Yass Road (entire length)	ACT/NSW border	Sutton Rd	
Albany Street (entire length)	Collie St	Gladstone St	
Anketell Street (entire length)	Athllon Dr	Athllon Dr	Operation not permitted from 7.00am to 9.30am and 4.30pm to 6.30pm on Monday to Thursday. Operation not permitted from 7.00am to 9.30am and from 4.30pm to 9.00pm on Friday. Operation not permitted from 9.00am to midday on Saturday. Refer to Restricted Access Route 10 for additional restrictions.

Road Transport (Mass, Dimensions and Loading) 4.6m High Vehicle Exemption Notice 2010 (No 1)

National Highways & Main Roads into the ACT	From	To	Restrictions / Conditions (if applicable)
Anthony Rolf Street	Gundaroo Dr	Gozzard St	Operation not permitted from 7.00am to 9.30am and 4.30pm to 6.30pm on Monday to Thursday. Operation not permitted from 7.00am to 9.30am and 4.30pm to 9.00pm on Friday. Operation not permitted from 9.00am to midday on Saturday. Refer to Restricted Access Route 10 for additional restrictions.
Antill Street	Northbourne Ave	Badham St	Westbound one-way traffic only between Badham St and Challis St. Refer to Restricted Access Route 2 for additional restrictions.
Arnott Place (entire length)	Sheppard St	End	
Arnott Street	Sheppard St	ACT/NSW Border	
Ashley Drive	Sternberg Cres	Isabella Dr	Operation not permitted between Erindale Dr and Sternberg Cres from 7.30am to 9.30am and 4.30pm to 7.00pm, Monday to Friday. Refer to Restricted Access Route 6 for additional restrictions.
Athllon Drive (entire length)	Hindmarsh Dr	Isabella Dr	
Badham Street	Cape St	Antill St	Refer to Restricted Access Route 2 for restrictions.

Road Transport (Mass, Dimensions and Loading) 4.6m High Vehicle Exemption Notice 2010 (No 1)

National Highways & Main Roads into the ACT	From	To	Restrictions / Conditions (if applicable)
Bailieu Court (entire length)	Lysaght St	Lysaght St	
Balcombe Street (entire length)	Sidney Nolan St	End	
Barrier Street (entire length)	Ipswich St	Newcastle St	No right turn into Ipswich St. Refer to Restricted Access Route 11 for additional details.
Belconnen Way	Kingsford-Smith Dr	Haydon Dr	
Benjamin Way	Joynton Smith Dr	Belconnen Way	
Bindubi Street (entire length)	Belconnen Way	William Hovell Dr	
Box Hill Avenue	Balcombe Street	Tharwa Dr	
Brierly Street (entire length)	Hindmarsh Dr	Liardet St	
Brindabella Road	Cotter Rd	Mt Franklin Rd (Picadilly Circus)	Forestry and livestock traffic only. No loaded B-Doubles between Uriarra Road and Cotter Road except with permit.
Brookes Street (entire length)	Lysaght St	Sandford St	
Buckland Street (entire length)	Grimwade St	Brookes St	
Callan Street (entire length)	Vicars St	End	

Road Transport (Mass, Dimensions and Loading) 4.6m High Vehicle Exemption Notice 2010 (No 1)

National Highways & Main Roads into the ACT	From	To	Restrictions / Conditions (if applicable)
Canberra Avenue	Hume PI	State Circle	
Cape Street	Challis St	Badham St	Refer to Restricted Access Route 2 for restrictions.
Captain Cook Crescent	Franklin St	Canberra Ave	Northbound one-way traffic only. Operation not permitted from 7.00am to 9.00am and 4.00pm to 6.30pm on Monday to Thursday. Operation not permitted from 7.00am to 9.00am and 4.00pm to 10.00pm on Friday. Refer to Restricted Access Route 1.
Challis Street	Antill St	Cape St	Refer to Restricted Access Route 2 for restrictions.
Chan Street (entire length)	Lathlain St	Benjamin Way	
Cheney Place (entire length)	Essington St	Crace PI	
Cohen Street (entire length)	Lathlain St	Nettlefold St	Operation not permitted from 7.00am to 9.30am and 4.30pm to 6.30pm, Monday to Thursday. Operation not permitted from 7.00am to 9.30am and 4.30pm to 9.00pm on Friday. Operation not permitted from 9.00am to midday on Saturday. Refer to Restricted Access Route 4 for additional restrictions.
College Street	Lathlain St	Benjamin Way	

Road Transport (Mass, Dimensions and Loading) 4.6m High Vehicle Exemption Notice 2010 (No 1)

National Highways & Main Roads into the ACT	From	To	Restrictions / Conditions (if applicable)
Collie Street (entire length)	Newcastle St	Wollongong St	No right turn into Wollongong St.
Cooyong Street (1)	Northbourne Ave	Lonsdale St	
Cooyong Street (2)	Lonsdale St	Torrens St	Refer to Restricted Access Route 5 for additional restrictions.
Cooyong Street (3)	Torrens St	Coranderrk St	
Coppins Crossing Road, Belconnen (entire length)	William Hovell Dr	Uriarra Rd	Forestry and livestock traffic only.
Coranderrk Street	Cooyong St	Parkes Way	
Cotter Road	Streeton Dr	Brindabella Rd	Forestry and livestock traffic only. No loaded B-Doubles between Eucumbene Dr and Brindabella Rd except with permit.
Coulter Drive	Ginninderra Dr	Belconnen Way	
Cunningham Street	The Causeway	Wentworth Ave	
Dacre Street (entire length)	Hoskins St	End	
Dalby Street (entire length)	Mildura St	Canberra Ave	
Darling Street (entire length)	Lysaght St	Sandford St	
Drake-Brockman Drive (entire length)	William Hovell Dr	Stockdill Dr	

Road Transport (Mass, Dimensions and Loading) 4.6m High Vehicle Exemption Notice 2010 (No 1)

National Highways & Main Roads into the ACT	From	To	Restrictions / Conditions (if applicable)
Drakeford Drive (entire length)	Tuggeranong Pkway	Tharwa Dr	No turn into Johnson Dr.
Erindale Drive (entire length)	Yamba Dr	Soward Way	
Ernest Cavanagh Street	Gozzard St	Gungahlin Pl	One way east-west movement only past entrance to Woolwoths loading bay. Operation not permitted from 7.00am to 9.30am and 4.30pm to 6.30pm, Monday to Thursday. Operation not permitted from 7.00am to 9.30am and 4.30pm to 9.00pm on Friday. Operation not permitted from 9.00am to midday on Saturday. Refer to Restricted Access Route 10 for additional restrictions.
Essington Street (entire length)	Vicars St	Lysaght St	
Eucumbene Drive (entire length)	Cotter Rd	Hindmarsh Dr	Forestry and livestock traffic only.
Fairbairn Avenue	Morshead Dr	Pialligo Ave	
Flemington Road	Lysaght St	Northbourne Ave	
Flinders Way	Manuka Circle	Franklin St	Southbound one-way traffic only. Operation not permitted from 7.00am to 9.00am and 4.00pm to 6.30pm, Monday to Thursday. Operation not permitted from 7.00am to 9.00am and 4.00pm to 10.00pm on Friday. Refer to Restricted Access Route 1 for additional restrictions.

Road Transport (Mass, Dimensions and Loading) 4.6m High Vehicle Exemption Notice 2010 (No 1)

National Highways & Main Roads into the ACT	From	To	Restrictions / Conditions (if applicable)
Franklin Street	Flinders Way	Captain Cook Cres	Eastbound one-way traffic only. Operation not permitted from 7.00am to 9.00am and 4.00pm to 6.30pm, Monday to Thursday. Operation not permitted from 7.00am to 9.00am and 4.00pm to 10.00pm on Friday. Refer to Restricted Access Route 1 for additional restrictions.
Geelong Street (entire length)	Canberra Ave	End	
Ginninderra Drive (1)	Haydon Dr	Mouat St	
Ginninderra Drive (2)	William Slim Dr	Coulter Dr	
Girrahween Street	Lonsdale St	Northbourne Ave	Operation not permitted from 8.00am to 9.30am and 4.00pm to 6.30pm , Monday to Friday. Operation not permitted from 9.00am to midday on Saturday.
Gladstone Street (Fyshwick) (entire length)	Newcastle St	Tennant St	
Gladstone Street (Hall)	Wallaroo Road	Victoria St	Eastbound one-way traffic only. Refer to Restricted Access Route 9 for additional restrictions.
Gozzard Street	Ernest Cavanagh St	Hibbison St	One-way south to north movement only between Hibberson St and Ernest Cavanagh St. Operation not permitted from 7.00am to 9.30am and 4.30pm to 6.30pm,

Road Transport (Mass, Dimensions and Loading) 4.6m High Vehicle Exemption Notice 2010 (No 1)

			Monday to Thursday. Operation not permitted from 7.00am to 9.30am and 4.30pm to 9.00pm on Friday. Operation not permitted from 9.00am to midday on Saturday. Refer to Restricted Access Route 10 for additional restrictions.
National Highways & Main Roads into the ACT	From	To	Restrictions / Conditions (if applicable)
Grimwade Street (entire length)	Lysaght St	Sandford St	
Gundaroo Drive	Barton Hwy	Anthony Rolfe St	
Gunghalin Drive	Gundaroo Dr	Barton Hwy	
Gunghalin Place	Ernest Cavanagh St	Hibberson St	One-way north-south movement only. Operation permitted from 7.00am to 9.30am and 4.30pm to 6.30pm, Monday to Thursday. Operation not permitted from 7.00am to 9.30am and 4.30pm to 9.00pm on Friday. Operation not permitted from 9.00am to midday on Saturday. Refer to Restricted Access Route 10 for additional restrictions.
Haydon Drive (entire length)	Ginninderra Dr	Belconnen Way	
Heffernan Street (entire length)	Grimwade St	Darling St	
Hibberson Street	Gozzard St	Gungahlin PI	One-way east to west movement only. Operation not permitted from 7.00am to

Road Transport (Mass, Dimensions and Loading) 4.6m High Vehicle Exemption Notice 2010 (No 1)

			9.30am and 4.30pm to 6.30pm, Monday to Thursday. Operation not permitted from 7.00am to 9.30am and 4.30pm to 9.00pm on Friday. Operation not permitted from 9.00am to midday on Saturday. Refer to Restricted Access Route 10 for additional restrictions.
National Highways & Main Roads into the ACT	From	To	Restrictions / Conditions (if applicable)
Hindmarsh Drive (1)	Canberra Ave	Yamba Dr	
Hindmarsh Drive (2)	Streeton Dr	Eucumbene Dr	Forestry and livestock traffic only between Streeton Dr & Eucumbene Dr.
Hoskins Street	Wells Station Dr	Bellenden St	
Huddart Court (entire length)	Lysaght St	Lysaght St	
Hume Place (entire length)	Wentworth Ave	Wentworth Ave	
Ipswich Street	Canberra Ave	Newcastle St	
Isa Street (entire length)	Barrier St	Newcastle St	
Isabella Drive (entire length)	Monaro Hwy	Athllon Dr	
Jenke Circuit	Amopl service station	O'Halloran Circuit	Refer to Restricted Access Route 8 for additional restrictions.
Jim Pike Avenue	Point Hut Rd	Woodcock Dr	

Road Transport (Mass, Dimensions and Loading) 4.6m High Vehicle Exemption Notice 2010 (No 1)

National Highways & Main Roads into the ACT	From	To	Restrictions / Conditions (if applicable)
Johns Place (entire length)	Sheppard St	End	
Johnson Drive	Were St	Drakeford Dr	Westbound one-way traffic only.
Josephson Street (entire length)	Luxton St	Nettlefold St	
Joynton Smith Drive (entire length)	Coulter Dr	Benjamin Way	
Kembla Street (entire length)	Gladstone St	Wollongong St	
Kingsford-Smith Drive	Southern Cross Dr	William Hovell Dr	
Lanyon Drive (1)	Monaro Hwy	Sheppard St	
Lanyon Drive (2)	Monaro Hwy	ACT/NSW Border	
Lathlain Street	Luxton St	Nettlefold St	
Leeton Street (entire length)	Mildura St	Canberra Ave	
Liardet Street	Macnally St	Brierly St (first intersection)	
Lithgow Street (entire length)	Canberra Ave	End	
Long Gully Road (entire Length)	Yamba Dr	Mugga Lane	
Lonsdale Street (entire length)	Cooyong St (semitrailer)	Girrahween St	Operation not permitted from 8.00am to 9.30am and 4.00pm to 6.30pm, Monday to Friday. Operation not permitted from

Road Transport (Mass, Dimensions and Loading) 4.6m High Vehicle Exemption Notice 2010 (No 1)

			9.00am to midday on Saturday.
National Highways & Main Roads into the ACT	From	To	Restrictions / Conditions (if applicable)
Luxton Street	Coulter Dr	Lathlain St	
Lyell Street (entire length)	Barrier St	Newcastle St	
Lysaght Street (entire length)	Hoskins St	Flemington Rd	
McEacharn Place (entire length)	Essington St	End	
Macnally Street (entire length)	Namatjira Dr	Liardet St	
Macnaughton Street (entire length)	Drake-Brockman Drive	Starke St	
Majura Road (entire length)	Federal Hwy	Fairbairn Ave	
Manuka Circle	Canberra Ave	Canberra Ave	
Maryborough Street (entire length)	Gladestone St	Wollongong St	
Melrose Drive	Hindmarsh Dr	Athllon Dr	
Mildura Street (entire length)	Canberra Ave	Wentworth Ave	
Morshead Drive (entire length)	Kings Ave roundabout	Fairbairn Ave	
Mort Street (entire length)	Cooyong Street (semitrailer)	Girrahween St	Operation not permitted from 8.00am to 9.30am and 4.00pm to 6.30pm, Monday to

Road Transport (Mass, Dimensions and Loading) 4.6m High Vehicle Exemption Notice 2010 (No 1)

National Highways & Main Roads into the ACT	From	To	Restrictions / Conditions (if applicable)
Mouat Street (entire length)	Ginninderra Dr	Northbourne Ave	Friday. Operation not permitted from 9.00am to midday on Saturday.
Mountain Road	Railway St	Oakes Estate Saleyards	Operation by livestock traffic only. (Note that Mountain Rd cannot be accessed via Norse Rd due to a 20 tonne load limit on the railway bridge).
Mugga Lane (entire length)	Hindmarsh Dr	Monaro Hwy	
Mundaring Drive (entire length)	Wentworth Ave	The Causeway	
Namatjira Drive	Streeton Dr	Macnally St	
Nettlefold Street (entire length)	Coulter Dr	Lathlain St	
Newcastle Street	Monaro Hwy	Canberra Ave	
Norman Lindsay Street (entire length)	Tharwa Dr	Sidney Nolan St	
Norse Road	Canberra Ave	Entrance to Canberra Abattoir	
Northbourne Avenue (entire length)	Federal Hwy	Vernon Circle	
Nyrang Street	Canberra Ave	Mildura St	

Road Transport (Mass, Dimensions and Loading) 4.6m High Vehicle Exemption Notice 2010 (No 1)

National Highways & Main Roads into the ACT	From	To	Restrictions / Conditions (if applicable)
Oaks Estate Road	Pialligo Ave	Railway St	
O'Halloran Circuit	Drakeford Dr	Jenke Circuit	Refer to Restricted Access Route 8 for additional restrictions.
Paddys River Road	Tidbinbilla Rd	Laurel Camp Rd	Forestry and livestock traffic only.
Parkes Way	Coranderrk Street roundabout	Kings Ave roundabout	
Pialligo Avenue	Fairbairn Ave	Yass Rd	
Pirie Street	Newcastle St	Barrier St	
Point Hut Road	Jim Pike Ave	Tidbinbilla Rd	Forestry and livestock traffic only.
Railway Street (1)	Mountain Road	Oaks Estate Rd	No access across railway bridge.
Railway Street (2)	Oaks Estate Rd	McEwan Ave	Local Access only – No access to NSW.
Randwick Road (entire length)	Northbourne Ave	Flemington Rd	
Raws Crescent (entire length)	Sheppard St	Sheppard St	
Sandford Street (entire length)	Gunghalin Dr	Flemington Rd	
Scollay Street (entire length)	Reed St (North)	Athllon Dr	No left turn into Athllon Dr. Operation not permitted from 7.00am to 9.30am and 4.30pm to 6.30pm, Monday to Thursday. Operation not permitted from 7.00am to 9.30am and from 4.30pm to 9.00pm on

Road Transport (Mass, Dimensions and Loading) 4.6m High Vehicle Exemption Notice 2010 (No 1)

			Friday. Operation not permitted 9.00am to midday on Saturday. Refer to Restricted Access Route 3 for additional restrictions.
National Highways & Main Roads into the ACT	From	To	Restrictions / Conditions (if applicable)
Sheppard Street (entire length)	Monaro Hwy	Lanyon Dr	
Sidney Nolan Street	Norman Lindsay St	Balcombe St	
Sleigh Place (entire length)	Sheppard St	End	
Southern Cross Drive	Coulter Dr	Kingsford Smith Dr	
Soward Way (entire length)	Erindale Dr	Athllon Dr	Operation not permitted from 7.00am to 9.30am and 4.30pm to 6.30pm, Monday to Thursday. Operation not permitted from 7.00am to 9.30am and from 4.30pm to 9.00pm on Friday. Operation not permitted from 9.00am to midday on Saturday. Refer to Restricted Access Route 3 for additional restrictions.
Starke Street	Macnaughton St	Unnamed St (connecting Stake St and Hardwick Cres)	
State Circle (entire length)	Canberra Ave	Canberra Ave	
Sternberg Crescent	Ashley Dr	Erindale Dr	Operation not permitted between Erindale Dr and Sternberg Cr from 7.30am to 9.30am

Road Transport (Mass, Dimensions and Loading) 4.6m High Vehicle Exemption Notice 2010 (No 1)

National Highways & Main Roads into the ACT	From	To	Restrictions / Conditions (if applicable)
			and 4.30pm to 7.00pm, Monday to Friday.
Stockdill Drive (entire length)	Drake-Brockman Dr	End	
Streeton Drive (1)	Hindmarsh Dr	Namatjira Dr	
Streeton Drive (2)	Namatjira Dr	Cotter Rd	Forestry and livestock traffic only.
Sulwood Drive	Kambah Pool Rd	Erindale Dr	
Tennant Street (entire length)	Gladstone St	Collie St	
Tharwa Drive	Monaro Hwy	Norman Lindsay St	
The Causeway (entire length)	Mundaring Dr	Cunningham St	
Tidbinbilla Road	Point Hut Rd	Paddys River Rd	Forestry and livestock traffic only.
Tooth Street (entire length)	Dacre St	Dacre St	
Townsville Street (entire length)	Albany St	Gladstone St	
Tralee Street (entire length)	Monaro Hwy	End	
Uriarra Road (entire length)	Cotter Rd	Brindabella Rd	Forestry and livestock traffic only.
Vernon Circle (entire length)	Northbourne Ave	Northbourne Ave	
Vicars Street	Hoskins St	Lysaght St	

Road Transport (Mass, Dimensions and Loading) 4.6m High Vehicle Exemption Notice 2010 (No 1)

(entire length)			
National Highways & Main Roads into the ACT	From	To	Restrictions / Conditions (if applicable)
Victoria Street	Gladstone Street (Hall)	Barton Hwy	Southbound one-way traffic only. Refer to Restricted Access Route 9 for additional restrictions.
Wells Station Road (entire length)	Gunghalin Dr	Hoskins St	
Wentworth Avenue (entire length)	Hume Pl	Telopea Park	
Webber Cres (entire length)	Were St	Were St	Refer to Restricted Access Route 7 for additional restrictions.
Were Street (entire length)	Tharwa Dr	Johnson Dr	No right turn into Johnson Dr. Operation of B-Doubles carrying dangerous goods not permitted from 8.00am to 4.00pm, Monday to Friday during school terms. Operation of B-Doubles not permitted from 8.00am to 9.00am and 2.45pm to 4.00pm, Monday to Friday during school terms. Refer to Restricted Access Route 7 for additional restrictions.
Whyalla Street (entire length)	Canberra Ave	Newcastle St	
William Hovell Dr	Kingsford Smith Dr	Bindibi S	
William Slim Drive (entire length)	Barton Hwy	Ginninderra Dr	

Road Transport (Mass, Dimensions and Loading) 4.6m High Vehicle Exemption Notice 2010 (No 1)

National Highways & Main Roads into the ACT	From	To	Restrictions / Conditions (if applicable)
Wiluna Street (entire length)	Ipswich St	Lithgow St	
Winchcombe Court (entire length)	Sandford St	Winchcombe Lane	
Winchcombe Lane (entire length)	Winchcombe Court	Heffernan St (semitrailer)	
Wollongong Street (entire length)	Gladstone St	Newcastle St	No right turn into Collie St.
Woodcock Drive	Jim Pike Ave	Drakeford Dr	
Yallourn Street (entire length)	Canberra Ave	End	
Yamba Drive	Hindmarsh Dr	Erindale Dr	

Road Transport (Mass, Dimensions and Loading) 4.6m High Vehicle Exemption Notice 2010 (No 1)

Additional Restricted Access Routes – Access to Specific Sites

1. For access to Shell Service Station, Manuka (Franklin Street):

Left turn from **Canberra Avenue** into **Flinders Way**, left turn into **Franklin Street**, left turn into **Shell Service Station**, left turn into **Canberra Avenue**, left turn into **Flinders Way**, left turn into **Franklin Street**, left turn into **Captain Cook Crescent**, right turn into **Canberra Avenue**.

Operation on this route is **not** permitted at the following times:

Monday to Thursday: 7.00am to 9.00am and 4.00pm to 6.30pm;

Friday: 7.00am to 9.00am and 4.00pm to 10.00pm

2. Challis Street, Badham Street, Cape Street, Antill Street (between Northbourne Avenue and Badham Street), Dickson:

Vehicles to which this notice applies may only use these streets when accessing ACT Road User Services – ACT Motor Vehicle Registry, Challis Street and Service Stations in this locality.

Vehicles to which this notice applies must conduct a route assessment to determine the most suitable route to access the ACT Motor Registry and the listed services stations.

Operation on these routes is **not** permitted at the following times:

Monday to Thursday: 7.00am to 9.00am and 4.00pm to 6.30pm;

Friday: 7.00am to 9.00am and 4.00pm to 10.00pm; and

Saturday: 9.00am to midday.

Route assessments must be approved by the Road Transport Authority.

Road Transport (Mass, Dimensions and Loading) 4.6m High Vehicle Exemption Notice 2010 (No 1)

Additional Restricted Access Routes – Access to Specific Sites

3. For access to Shell Service Station, Tuggeranong Town Centre (Anketell Street):

Left turn from **Anketell Street** into **Shell Service Station**, left turn into **Soward Way**. Vehicles to which this notice applies must conduct a route assessment to determine most suitable route to this location.

Operation on this route is **not** permitted at the following times:

Monday to Thursday: 7.00am to 9.30am and 4.30pm to 6.30pm;

Friday: 7.00am to 9.30am and 4.30pm to 9.00pm; and

Saturday: 9.00am to midday.

4. For access to Shell Service Station, Belconnen (Cohen Street):

Left or right turn from **Lathlain Street** into **Cohen Street**, right turn into **Shell Service Station**, right turn into **Cohen Street**, left or right turn into **Nettlefold Street**.

Operation on this route is **not** permitted at the following times:

Monday to Thursday: 7.00am to 9.30am and 4.30pm to 6.30pm;

Friday: 7.00am to 9.30am and 4.30pm to 9.00pm; and

Saturday: 9.00am to midday.

5. For access to Mobil Service Station, Braddon (Cooyong Street):

Left turn from **Cooyong Street** into **Mobil Service Station**, left turn into **Lonsdale Street**, left turn into **Girrahween Street**, left or right turn into **Northbourne Avenue**.

Road Transport (Mass, Dimensions and Loading) 4.6m High Vehicle Exemption Notice 2010 (No 1)

Additional Restricted Access Routes – Access to Specific Sites

6. For access to Mobil Service Station, Wanniasa (Ashley Drive):

Left turn from **Ashley Drive** into **Mobil Service Station**, left turn into **Ashley Drive**.

Operation on this route is **not** permitted at the following times:

Monday to Friday: 7.30am to 9.30am and 4.30pm to 7.00pm.

7. For access to Ampol Service Station, Calwell (Were Street):

Right turn from **Were Street** into **Webber Crescent**, (either intersection), left or right turn into **carpark**, left turn into **Ampol Service Station**, left turn into **Were Street**.

Operation on this route is **not** permitted at the following times:

Monday to Friday (during school terms): 8.00am to 4.00pm.

8. For access to Ampol Service Station, Kambah (O'Halloran Circuit):

Left or right turn from **Drakeford Drive** into **O'Halloran Circuit**, left turn into **Ampol Service Station**, right turn into **Jenke Circuit**, right turn into **O'Halloran Circuit**, left or right turn into **Drakeford Drive**.

Operation on this route is **not** permitted at the following times:

Monday to Friday (during school terms): 8.00am to 4.00pm.

Road Transport (Mass, Dimensions and Loading) 4.6m High Vehicle Exemption Notice 2010 (No 1)

Additional Restricted Access Routes – Access to Specific Sites

9. For access to Canberra Carways Pty Ltd depot, Hall (Gladstone Street):

Left or right turn from **Barton Highway** into **Wallaroo Road**, straight ahead into **Gladstone Street**, left turn into **Canberra Carways Pty Ltd depot**, left turn into **Gladstone Street**, right turn into **Victoria Street**, left or right turn into **Barton Highway**.

10. For movement in Gungahlin Market Place:

One way west to east movement only on **Ernest Cavanagh Street** at any point past the **Woolworths loading bay**; one way north to south movement only on **Gungahlin Place**.

11. For movement in Fyshwick Industrial area:

The following restrictions apply in this area:

Barrier Street – no right turn onto Ipswich Street.

Wollongong Street – no right turn into Collie Street.

Road Transport (Mass, Dimensions and Loading) 4.6m High Vehicle Exemption Notice 2010 (No 1)

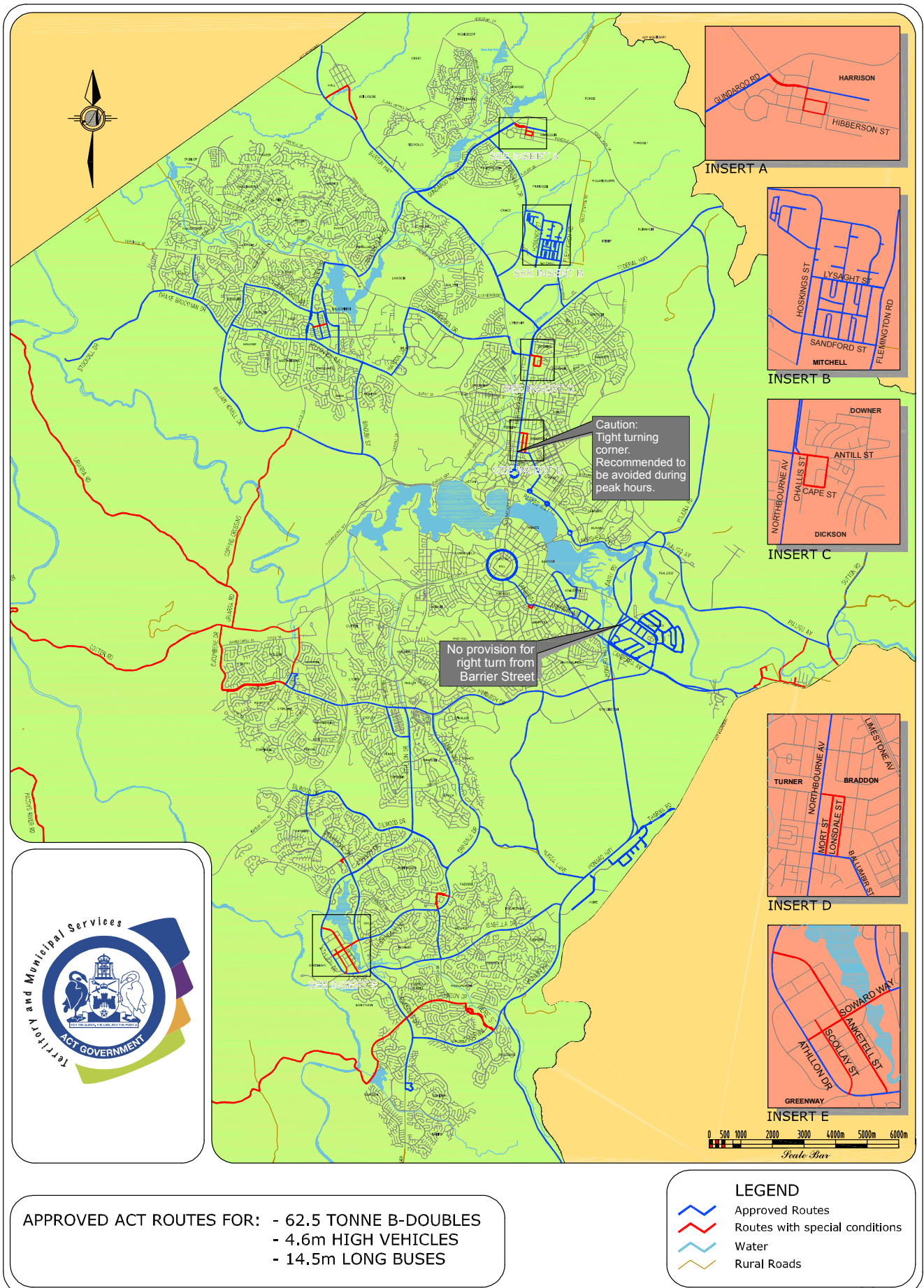

APPROVED ACT ROUTES FOR: - 62.5 TONNE B-DOUBLES
- 4.6m HIGH VEHICLES
- 14.5m LONG BUSES

LEGEND

- Approved Routes
- Routes with special conditions
- Water
- Rural Roads

This map has been produced Asset Use a section of Roads ACT