

Australian Capital Territory

Housing Assistance (Placing unleased land under Commissioner's control) Direction 2012 (No 1)

Notifiable Instrument NI2012 – 56

made under the

Housing Assistance Act 2007, section 32 (Placing unleased land under Commissioner's control)

Under Section 32(1) of the Housing Assistance Act 2007, the Executive directs the ACT Planning and Land Authority to place under the control of the Commissioner for Social Housing all of the land described in Schedule 1.

Joy Burch
Minister for
Community Services

6 February 2012

Simon Corbell
Minister for the Environment
and Sustainable Development

6 February 2012

SCHEDULE 1

Holt - Consolidation of Block 74 Section 73 & Road

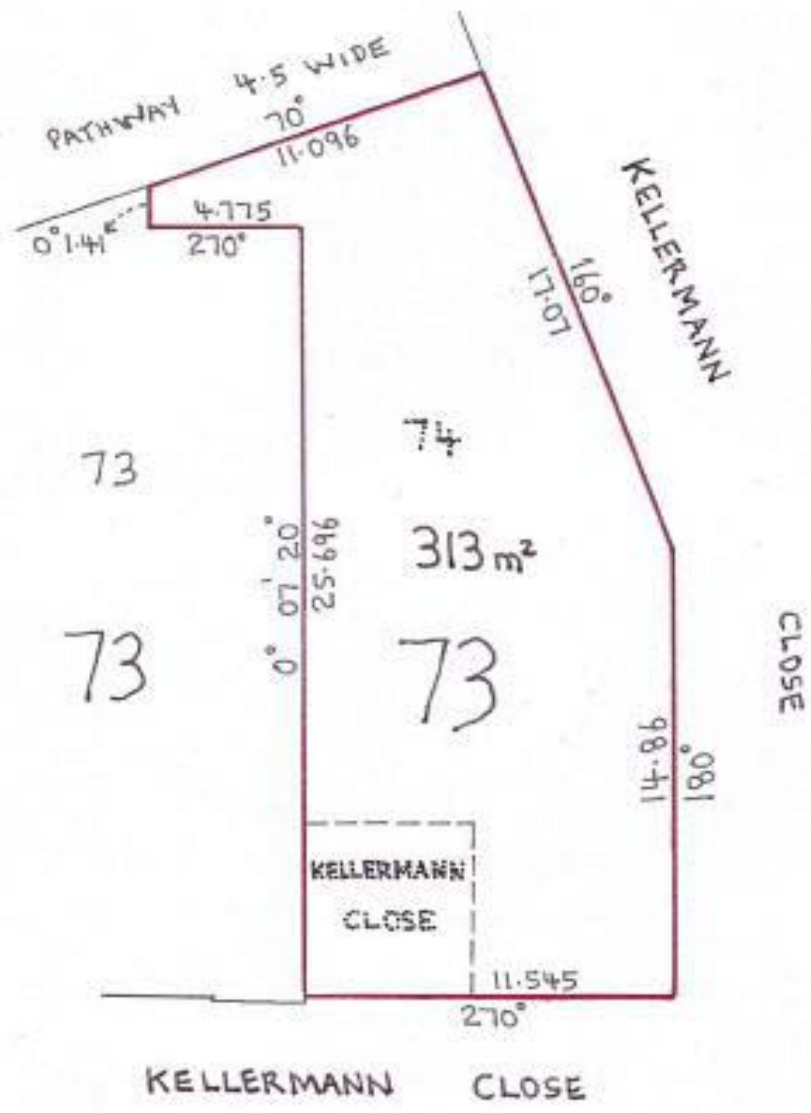

SCHEDULE 1

Phillip Section 130

