

Australian Capital Territory

Nature Conservation (Closed Reserves) Declaration 2020 (No 3)*

Notifiable instrument NI2020–12

made under the

Nature Conservation Act 2014, s 259 (Conservator may close reserve)

1 Name of instrument

This instrument is the *Nature Conservation (Closed Reserves) Declaration 2020 (No 3)*.

2 Commencement

This instrument commences on 5 January 2020.

Note Section 259 (5) of the *Nature Conservation Act 2014* provides that a closed reserve declaration may commence on a day or at a time earlier than its notification date.

3 Declaration

I declare public access to the reserves specified in column 2 of schedule 1 is prohibited.

4 Expiry

This instrument expires at 11:59pm on 6 January 2020.

Justin Foley
Delegate of the Conservator of Flora and Fauna

4 January 2020

*Name amended under Legislation Act, s 60

Schedule 1 Closed reserves

(see s 3)

column1 item	column 2 reserve
1	The area identified in schedule 2 known as Tidbinbilla Nature Reserve
2	The area identified in schedule 3 known as Lower Molonglo River Corridor
3	The area identified in schedule 4 known as Molonglo Gorge Nature Reserve
4	The area identified in schedule 5 known as Mulligans Flat Woodland Sanctuary
5	The area identified in schedule 6 known as Namadgi National Park
6	The area identified in schedule 7 known as Lower Cotter Catchment
7	The area identified in schedule 8 known as Bullen Range Nature Reserve, west of the Murrumbidgee River
8	The area identified in schedule 9 known as Stony Creek Nature Reserve, west of the Murrumbidgee River
9	The area identified in schedule 10 known as Sherwood Forest Special Purpose Reserve
10	The area identified in Schedule 11 known as Goorooyarroo Nature Reserve

Schedule 2 Tidbinbilla Nature Reserve

(see sch 1 item 1)

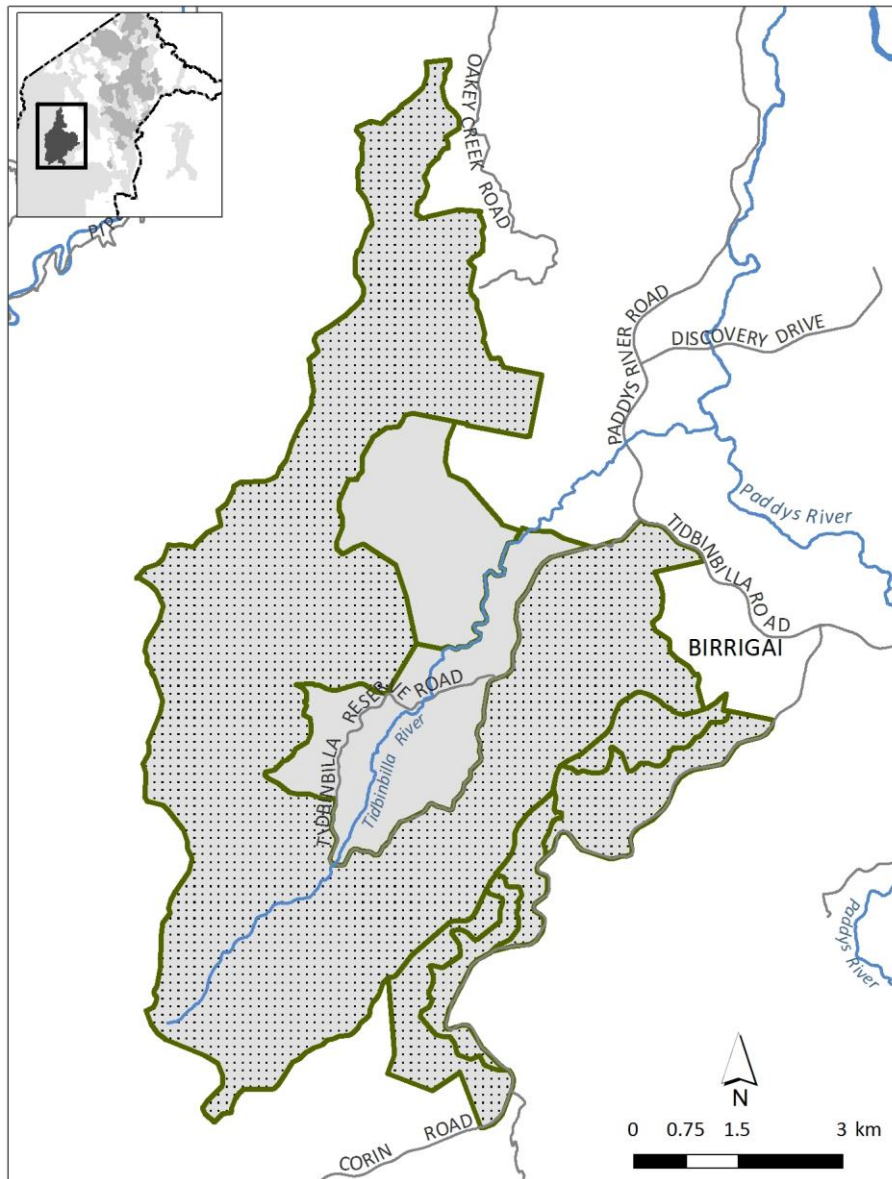

MAP : TIDBINBILLA NATURE RESERVE

 TIDBINBILLA NATURE RESERVE (Pb)

 TIDBINBILLA SPECIAL PURPOSE RESERVE

Note: Numbers refer to block ID numbers

ACT Government Spatial Data from ACTMapi.act.gov.au
© Australian Capital Territory

 Sealed Road

 Watercourse



Schedule 3 Lower Molonglo River Corridor

(see sch 1 item 2)

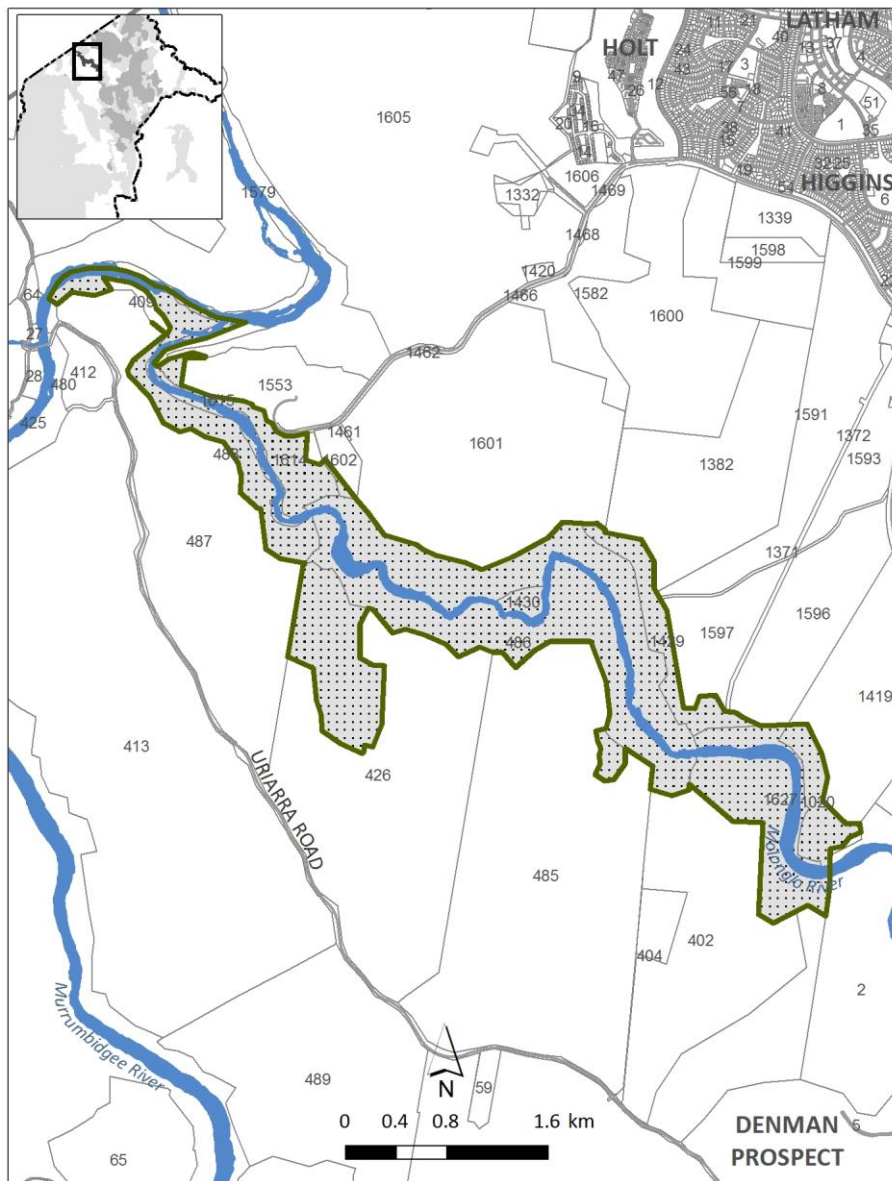

MAP : LOWER MOLONGLO RIVER CORRIDOR

 Nature Reserve (Pc)  Sealed Road  Watercourse

Note: Numbers refer to block ID numbers
ACT Government Spatial Data from ACTMapi.act.gov.au
© Australian Capital Territory



Schedule 4 Molonglo Gorge Nature Reserve

(see sch 1 item 3)

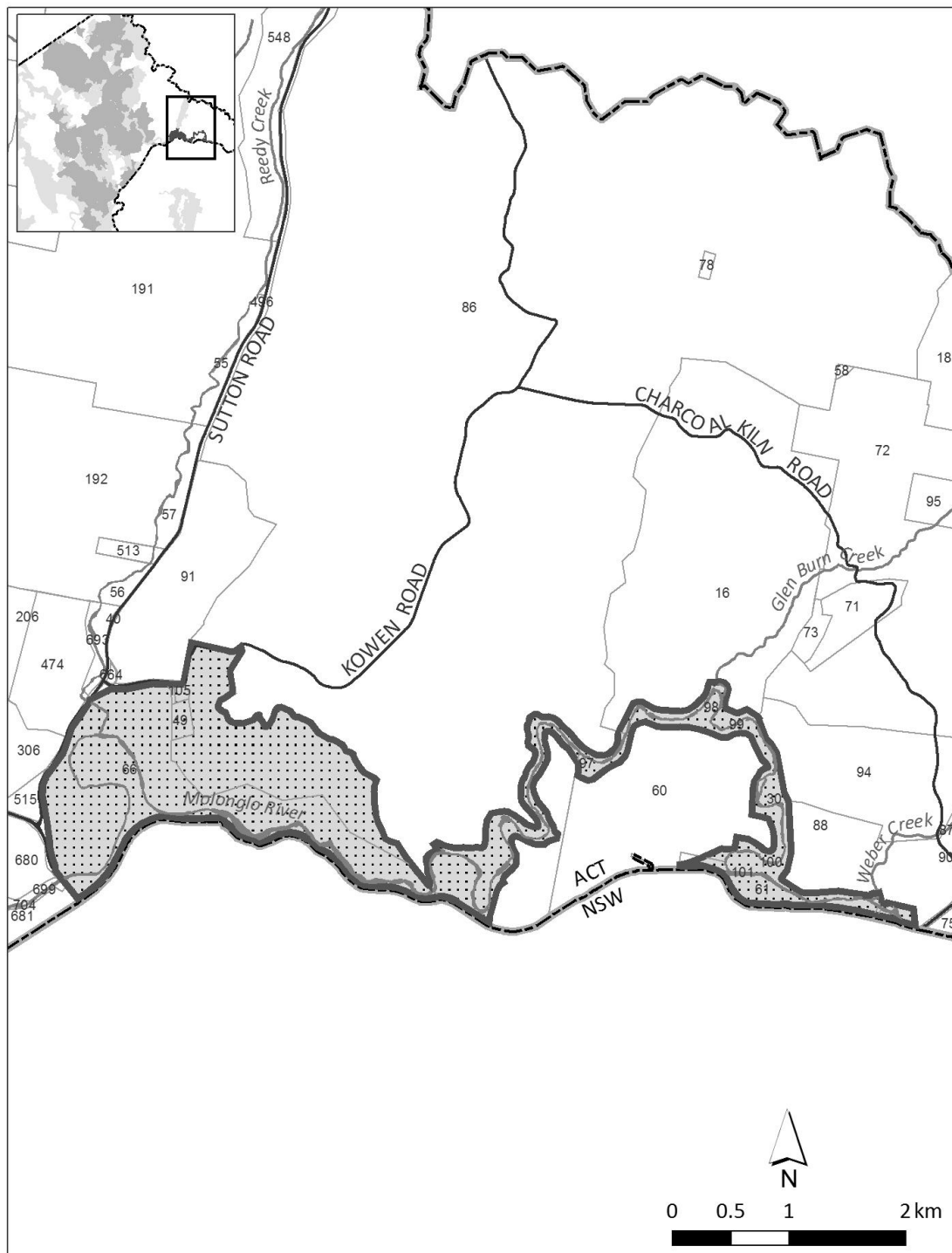

MAP : MOLONGLO GORGE NATURE RESERVE, KOWEN

- Nature Reserve (Pc)
- Sealed Road
- ACT/NSW border
- River / Creek

Note: Numbers refer to block ID numbers
 Interactive maps are available at www.actmap1.act.gov.au



Schedule 5 Mulligans Flat Woodland Sanctuary

(see sch 1 item 4)

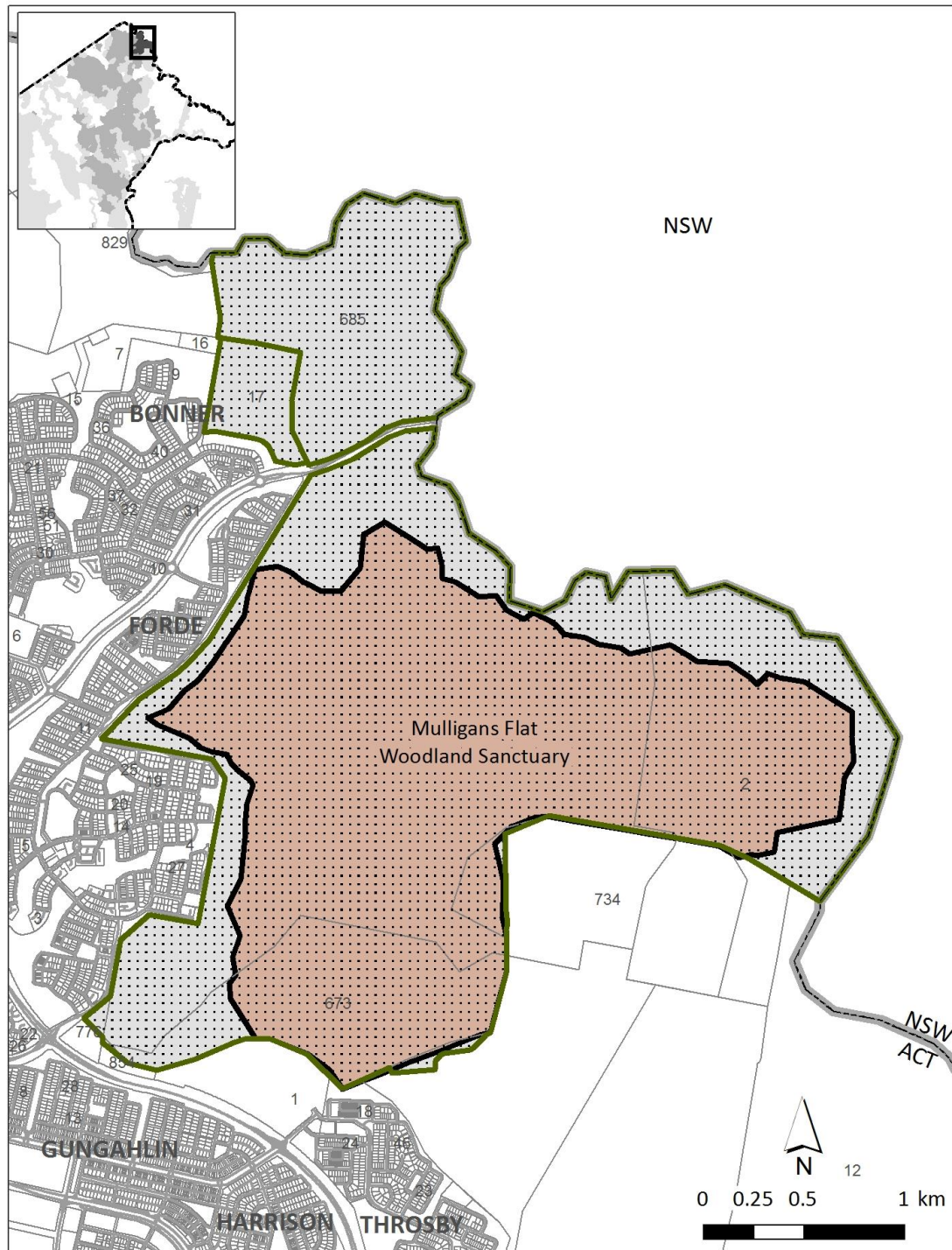

MAP : MULLIGANS FLAT WOODLAND SANCTUARY

- Mulligans Flat Nature Reserve (Pc) Mulligans sanctuary fence Sealed Road
- ACT/NSW border

Note: Numbers refer to block ID numbers
 ACT Government Spatial Data from ACTMapi.act.gov.au
 © Australian Capital Territory



Schedule 6 Namadgi National Park

(see sch 1 item 5)

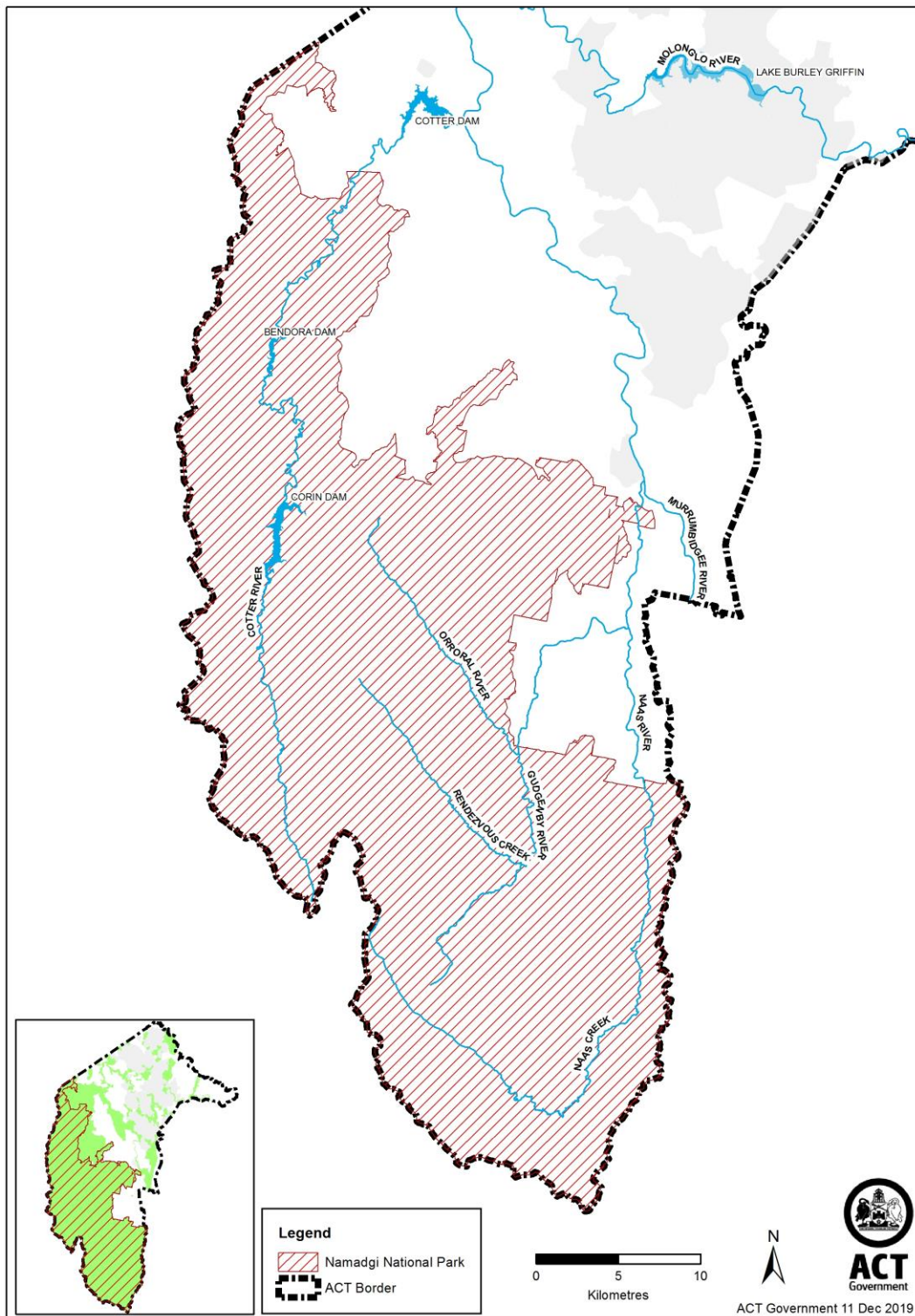

Schedule 7 Lower Cotter Catchment

(see sch 1 item 6)

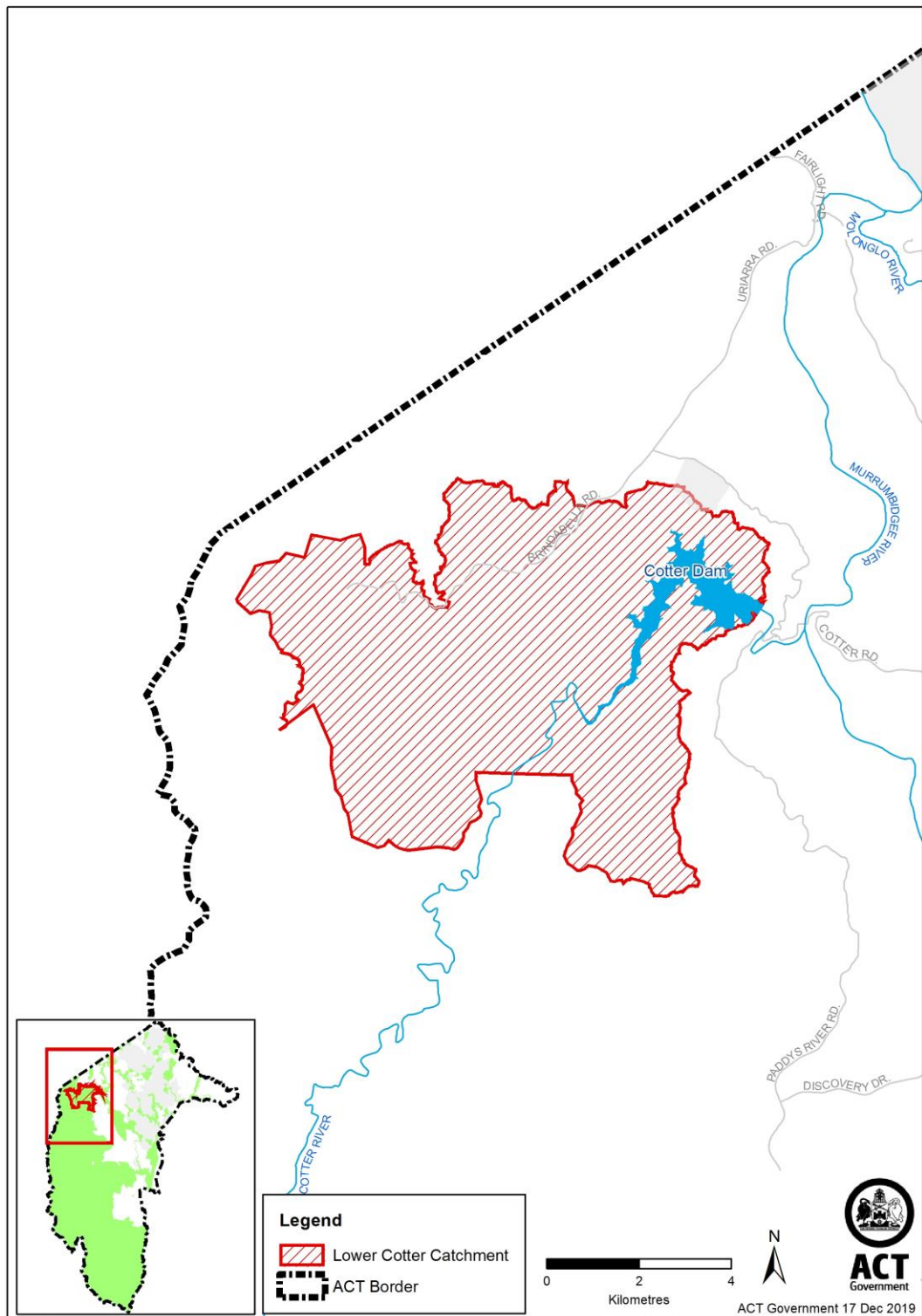

Schedule 8 Bullen Range Nature Reserve, west of the Murrumbidgee River

(see sch 1 item 7)

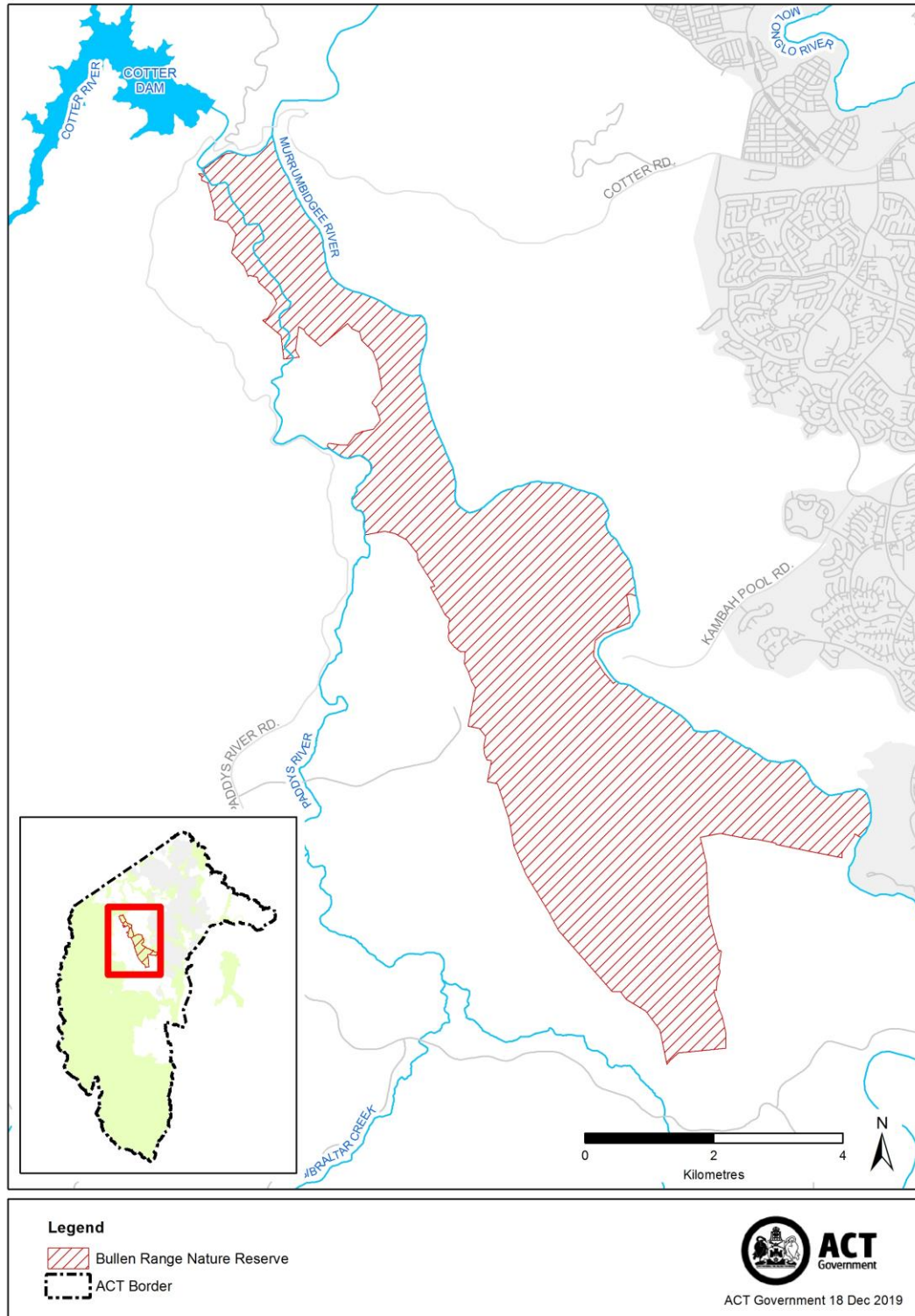

Schedule 9 Stony Creek Nature Reserve, west of the Murrumbidgee River

(see sch 1 item 8)

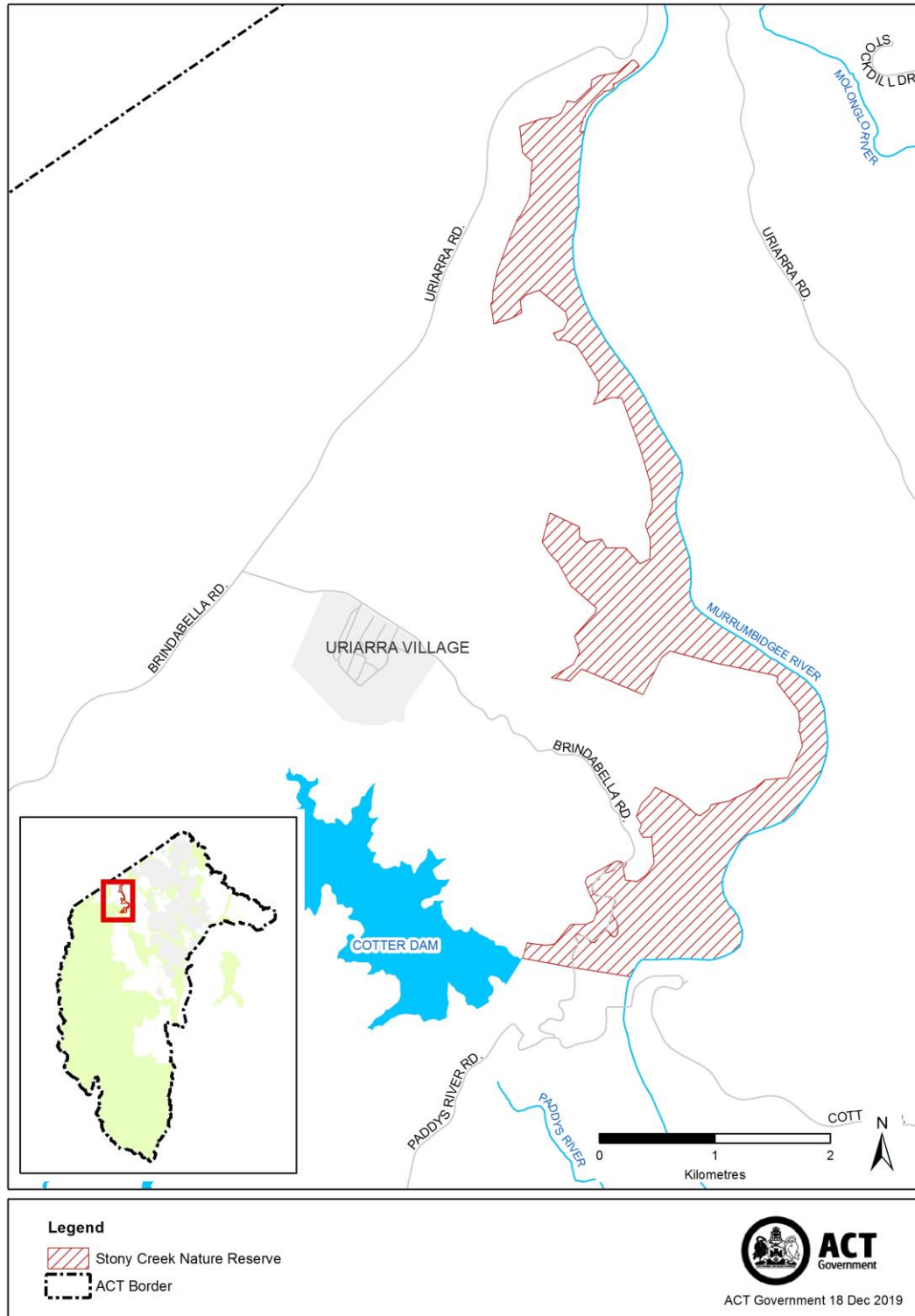

Schedule 10 Sherwood Forest Special Purpose Reserve

(see sch 1 item 9)

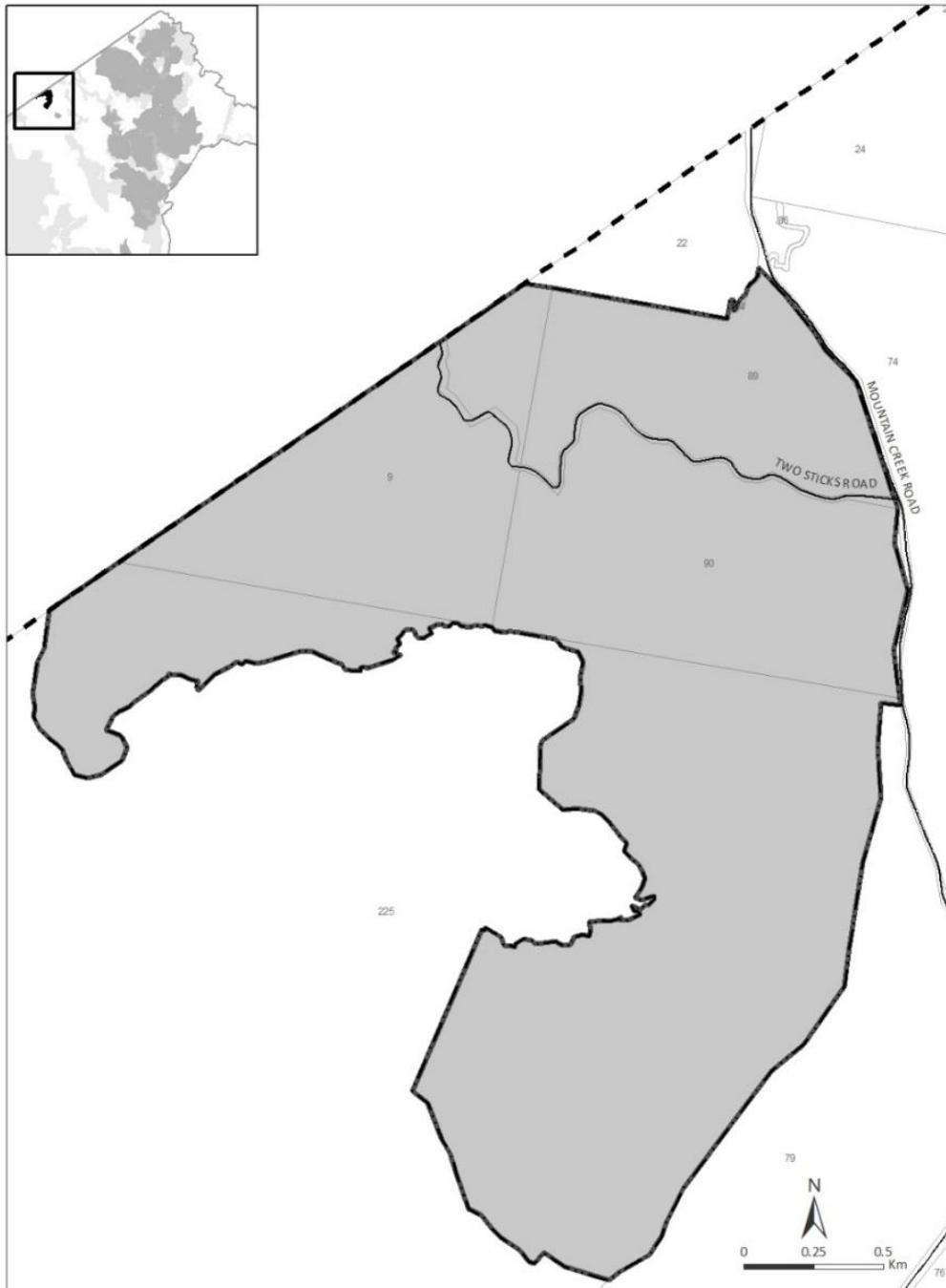

MAP 12: SPECIAL PURPOSE RESERVE LOCATION SHERWOOD FOREST, COREE

■ Special Purpose Reserve (Pd) - - ACT Border

Note: Numbers refer to block ID numbers

Interactive maps are available at www.actmapi.act.gov.au (reference number 382)

Schedule 11 Goorooyarro Nature Reserve

(see sch 1 item 10)

