

Australian Capital Territory

Nature Conservation (Closed Reserves— Total Fire Ban) Declaration 2020 (No 3)*

Notifiable instrument NI2020–5

made under the

Nature Conservation Act 2014, s 259 (Conservator may close reserve)

1 Name of instrument

This instrument is the *Nature Conservation (Closed Reserves—Total Fire Ban) Declaration 2020 (No 3)*.

2 Commencement

This instrument commences on 0600 1 January 2020.

Note Section 259 (5) of the *Nature Conservation Act 2014* provides that a closed reserve declaration may commence on a day or at a time earlier than its notification date.

3 Declaration

I declare public access to the reserves specified in column 2 of schedule 1 is prohibited.

4 Expiry

This instrument expires at 2400 on 1 January 2020.

Tony Scherl
Delegate of the Conservator of Flora and Fauna

31 December 2019

*Name amended under Legislation Act, s 60

Schedule 1 Closed reserves

(see s 3)

| column1 item | column 2 reserve |
|-------------------------|--|
| 1 | The area identified in schedule 2 known as Tidbinbilla Nature Reserve |
| 2 | The area identified in schedule 3 known as Lower Molonglo River Corridor |
| 3 | The area identified in schedule 4 known as Molonglo Gorge Nature Reserve |
| 4 | The area identified in schedule 5 known as Mulligans Flat Woodland Sanctuary |
| 5 | The area identified in schedule 6 known as Namadgi National Park |
| 6 | The area identified in schedule 7 known as Lower Cotter Catchment |
| 7 | The area identified in schedule 8 known as Bullen Range Nature Reserve, west of the Murrumbidgee River |
| 8 | The area identified in schedule 9 known as Stony Creek Nature Reserve, west of the Murrumbidgee River |
| 9 | The area identified in schedule 10 known as Sherwood Forest Special Purpose Reserve |

Schedule 2 Tidbinbilla Nature Reserve

(see sch 1 item 1)

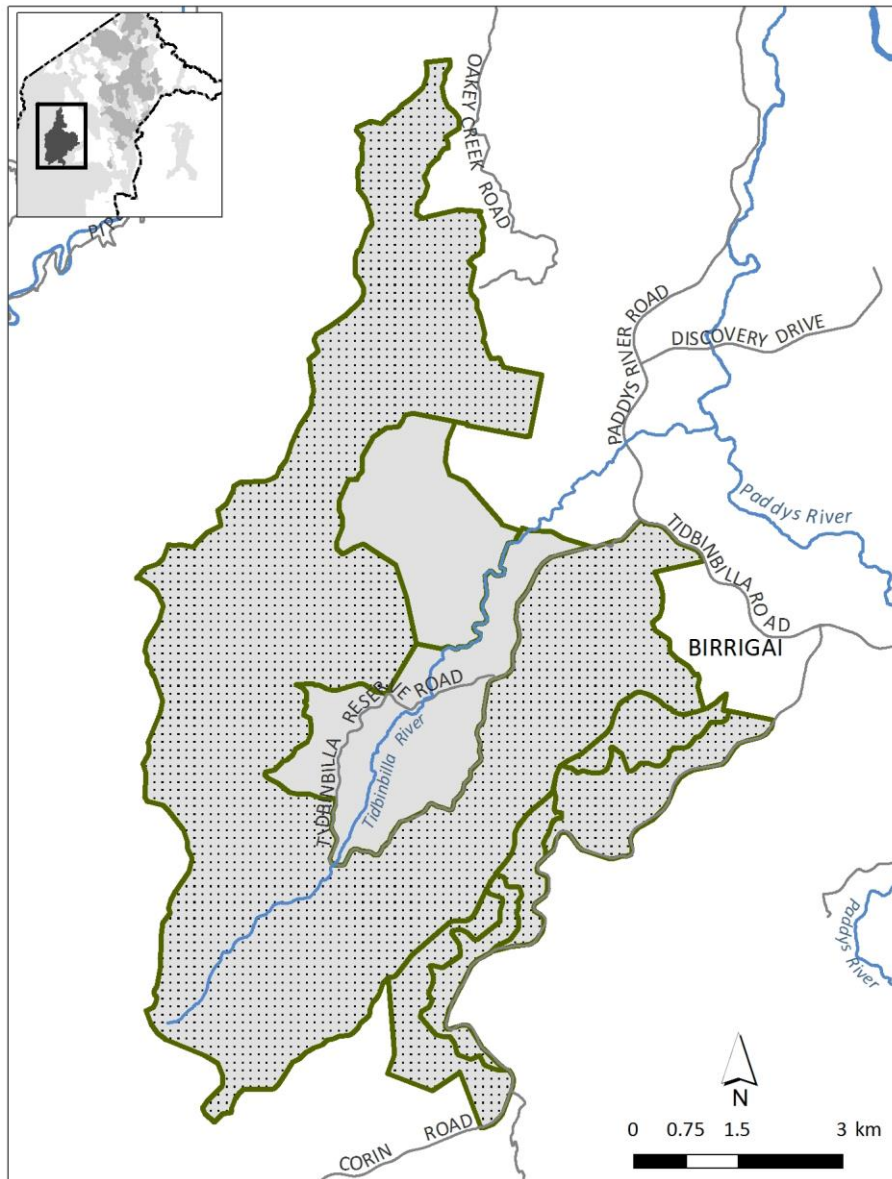

MAP : TIDBINBILLA NATURE RESERVE

 TIDBINBILLA NATURE RESERVE (Pb)

 TIDBINBILLA SPECIAL PURPOSE RESERVE

Note: Numbers refer to block ID numbers

ACT Government Spatial Data from ACTMapi.act.gov.au
© Australian Capital Territory

 Sealed Road

 Watercourse



Schedule 3 Lower Molonglo River Corridor

(see sch 1 item 2)

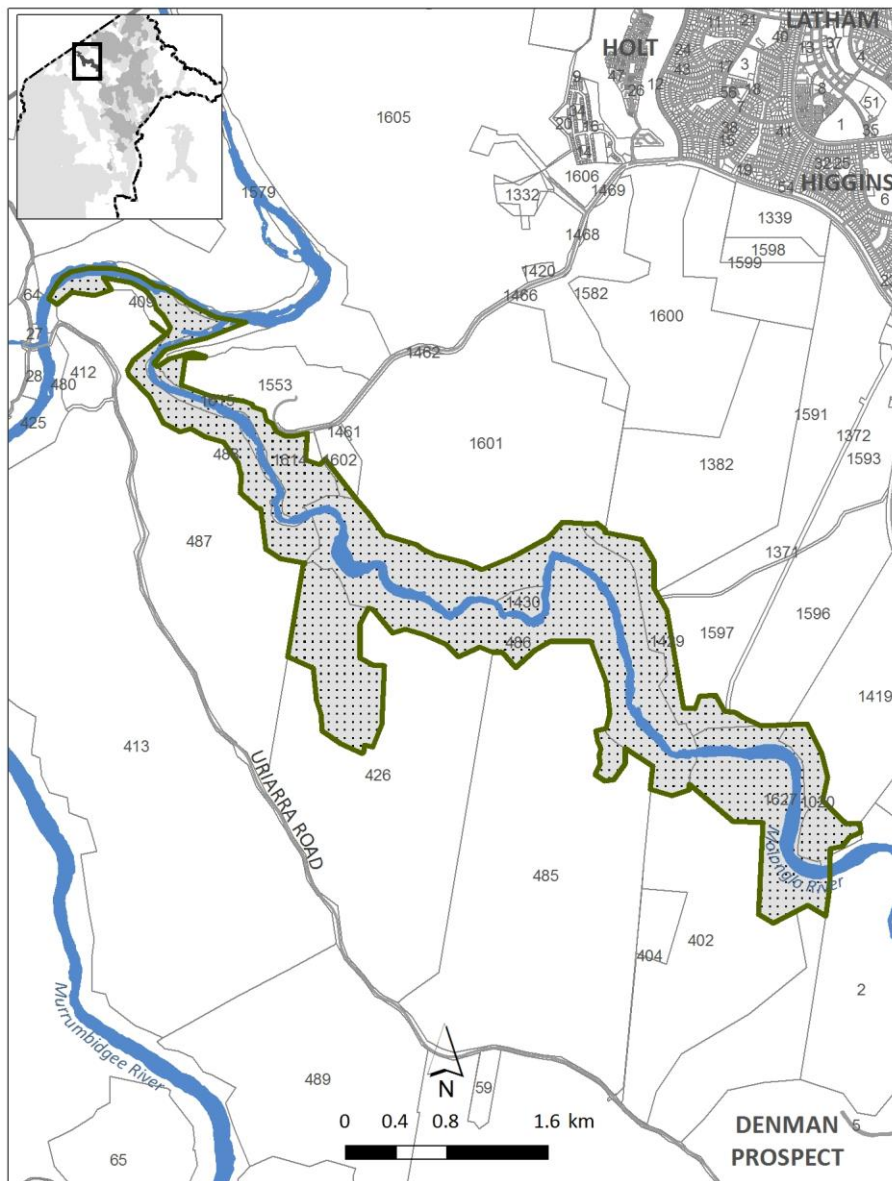

MAP : LOWER MOLONGLO RIVER CORRIDOR

Nature Reserve (Pc) Sealed Road Watercourse

Note: Numbers refer to block ID numbers
ACT Government Spatial Data from ACTMapi.act.gov.au
© Australian Capital Territory





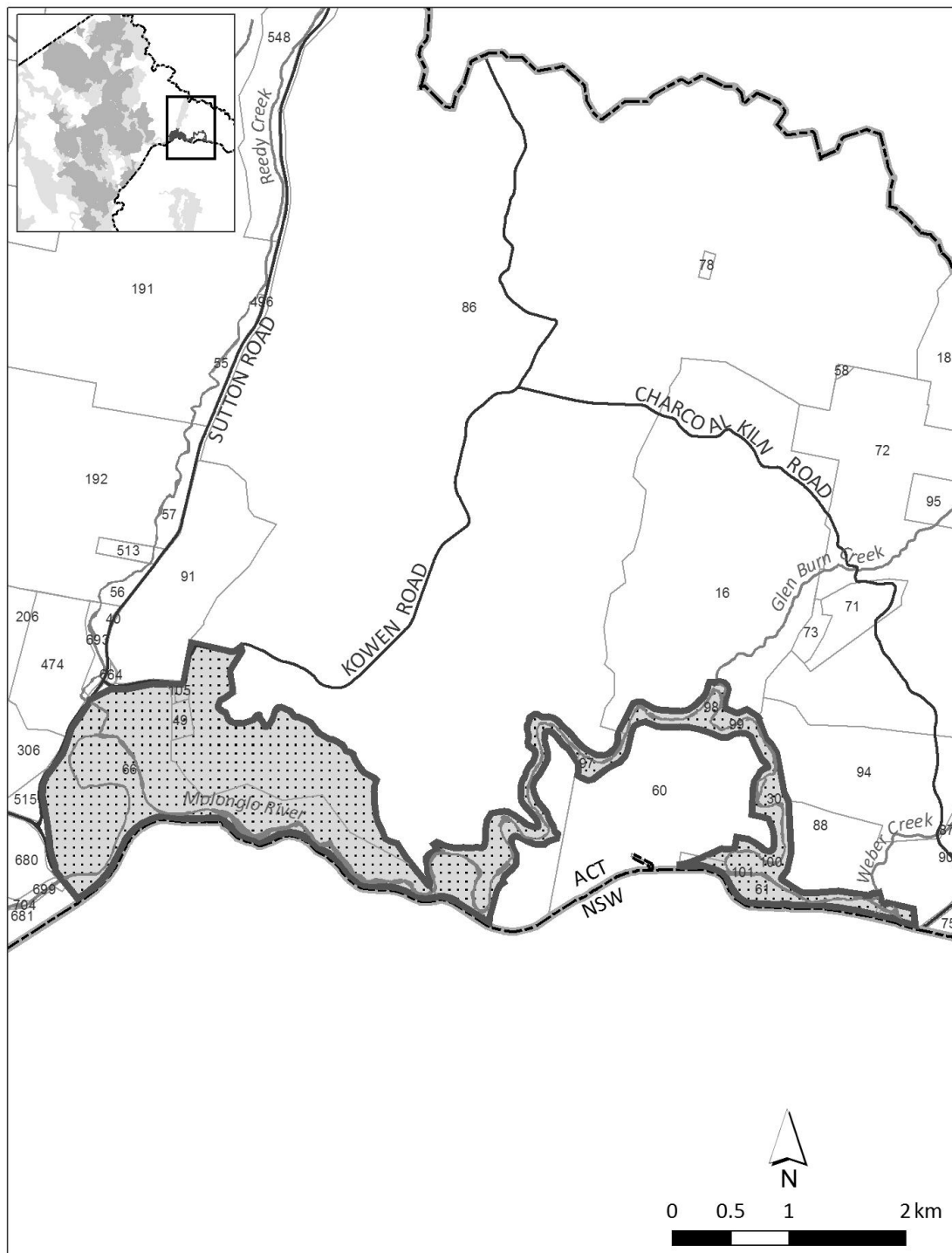

Schedule 4 Molonglo Gorge Nature Reserve

(see sch 1 item 3)



MAP : MOLONGLO GORGE NATURE RESERVE, KOWEN

-  Nature Reserve (Pc)
-  Sealed Road
-  ACT/NSW border
-  River / Creek

Note: Numbers refer to block ID numbers
 Interactive maps are available at www.actmap1.act.gov.au



Schedule 5 Mulligans Flat Woodland Sanctuary

(see sch 1 item 4)

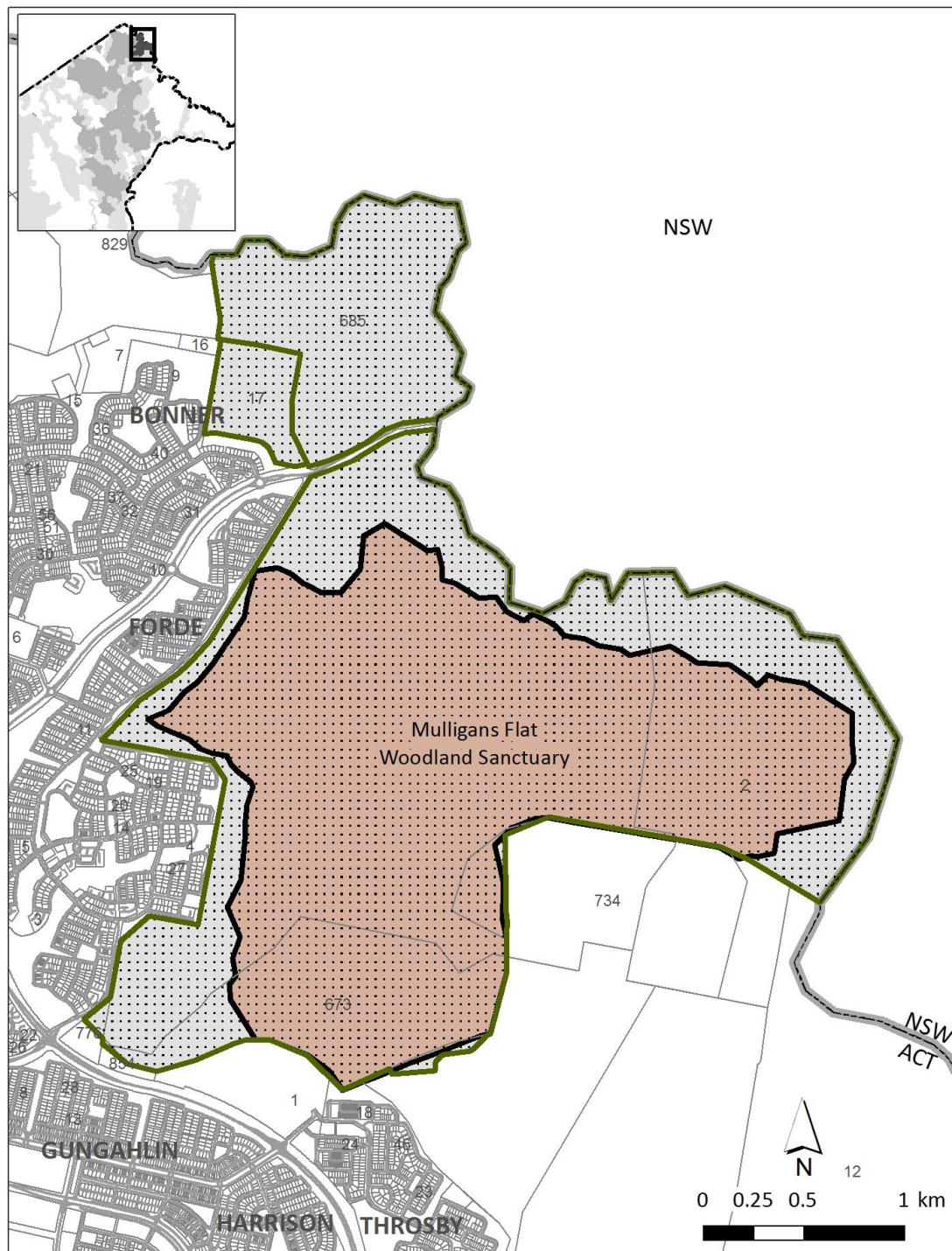

MAP : MULLIGANS FLAT WOODLAND SANCTUARY

- Mulligans Flat Nature Reserve (Pc) Mulligans sanctuary fence Sealed Road
- ACT/NSW border

Note: Numbers refer to block ID numbers
 ACT Government Spatial Data from ACTMapi.act.gov.au
 © Australian Capital Territory



Schedule 6 Namadgi National Park

(see sch 1 item 5)

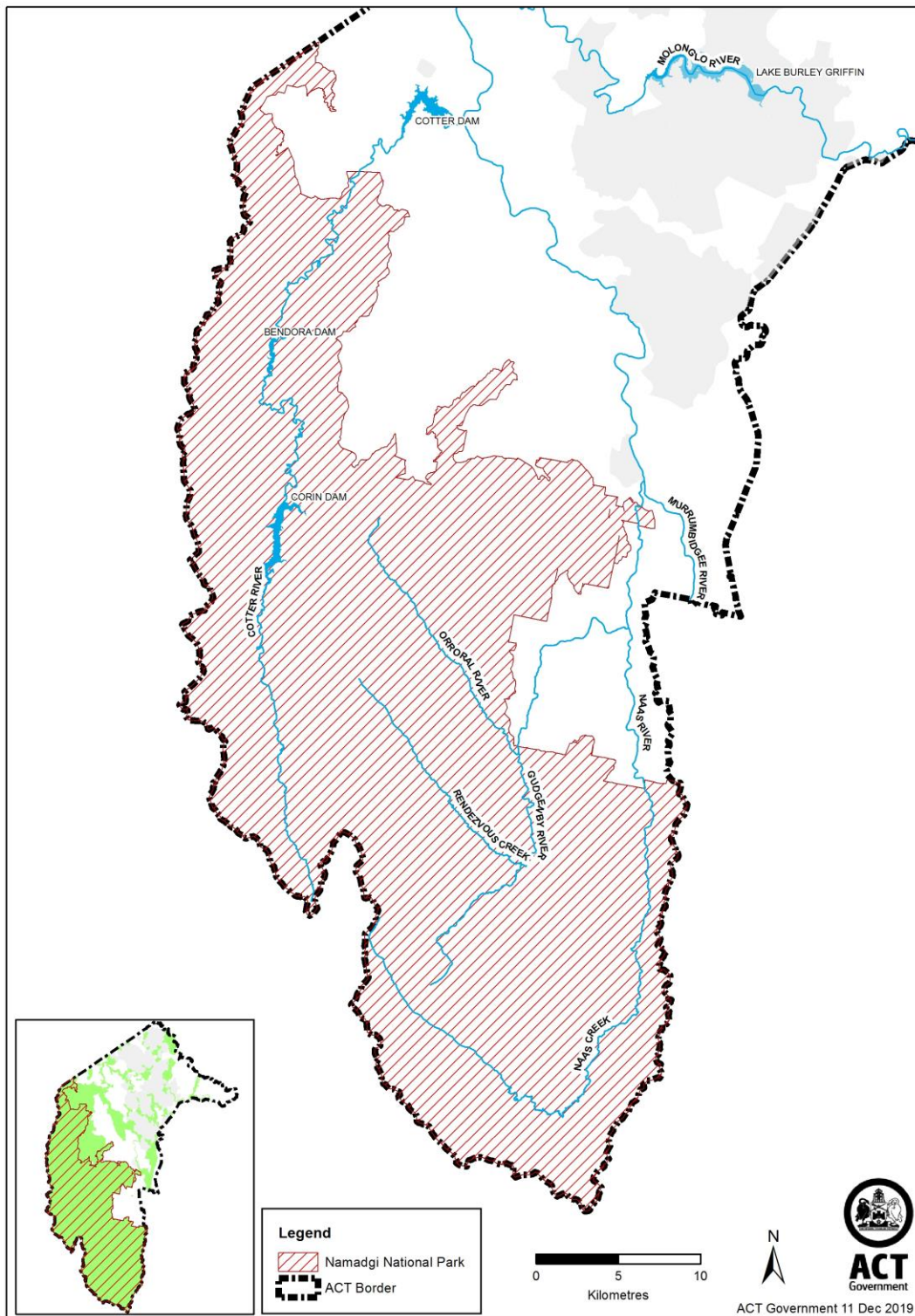

Schedule 7 Lower Cotter Catchment

(see sch 1 item 6)

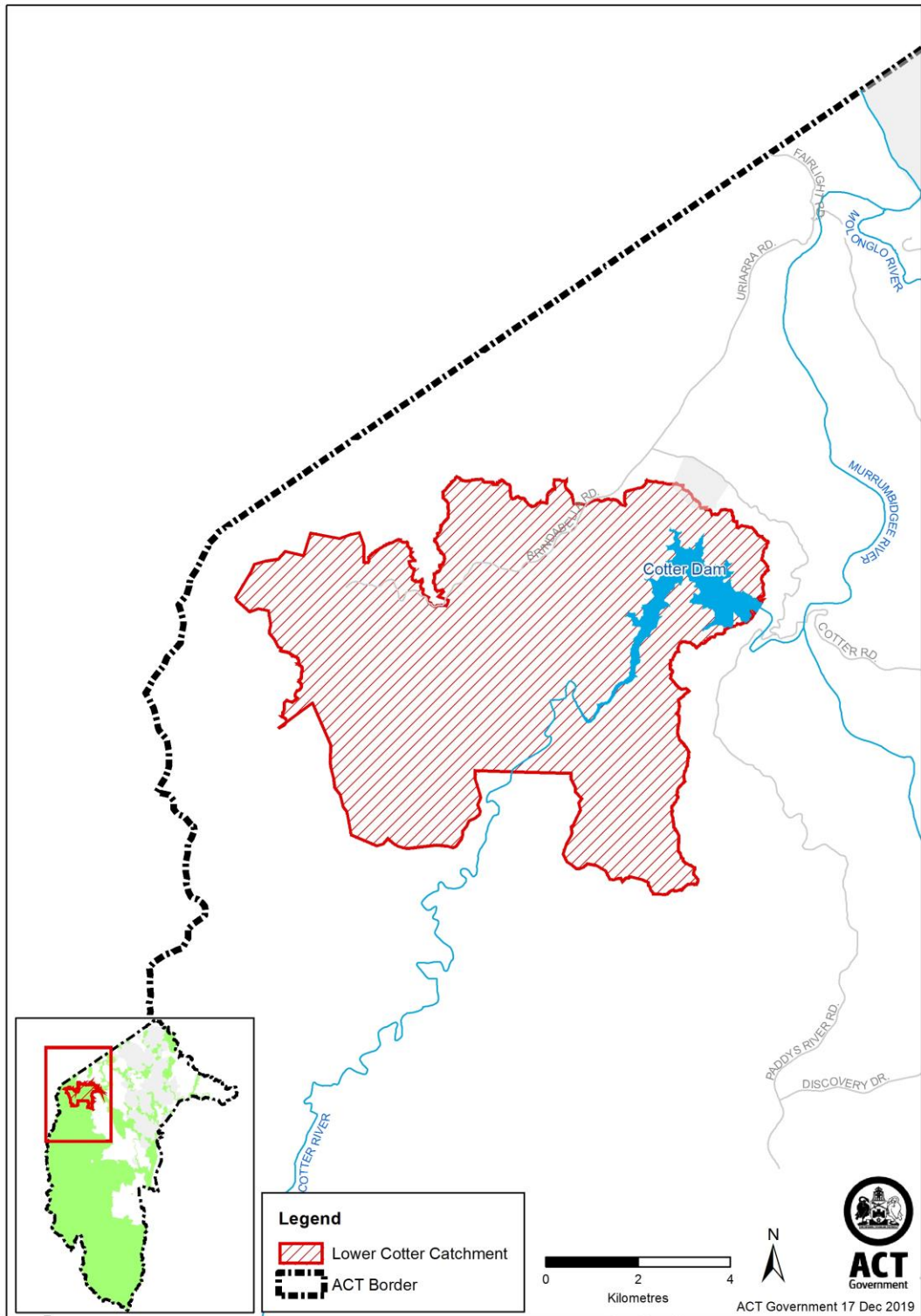

Schedule 8 Bullen Range Nature Reserve, west of the Murrumbidgee River

(see sch 1 item 7)

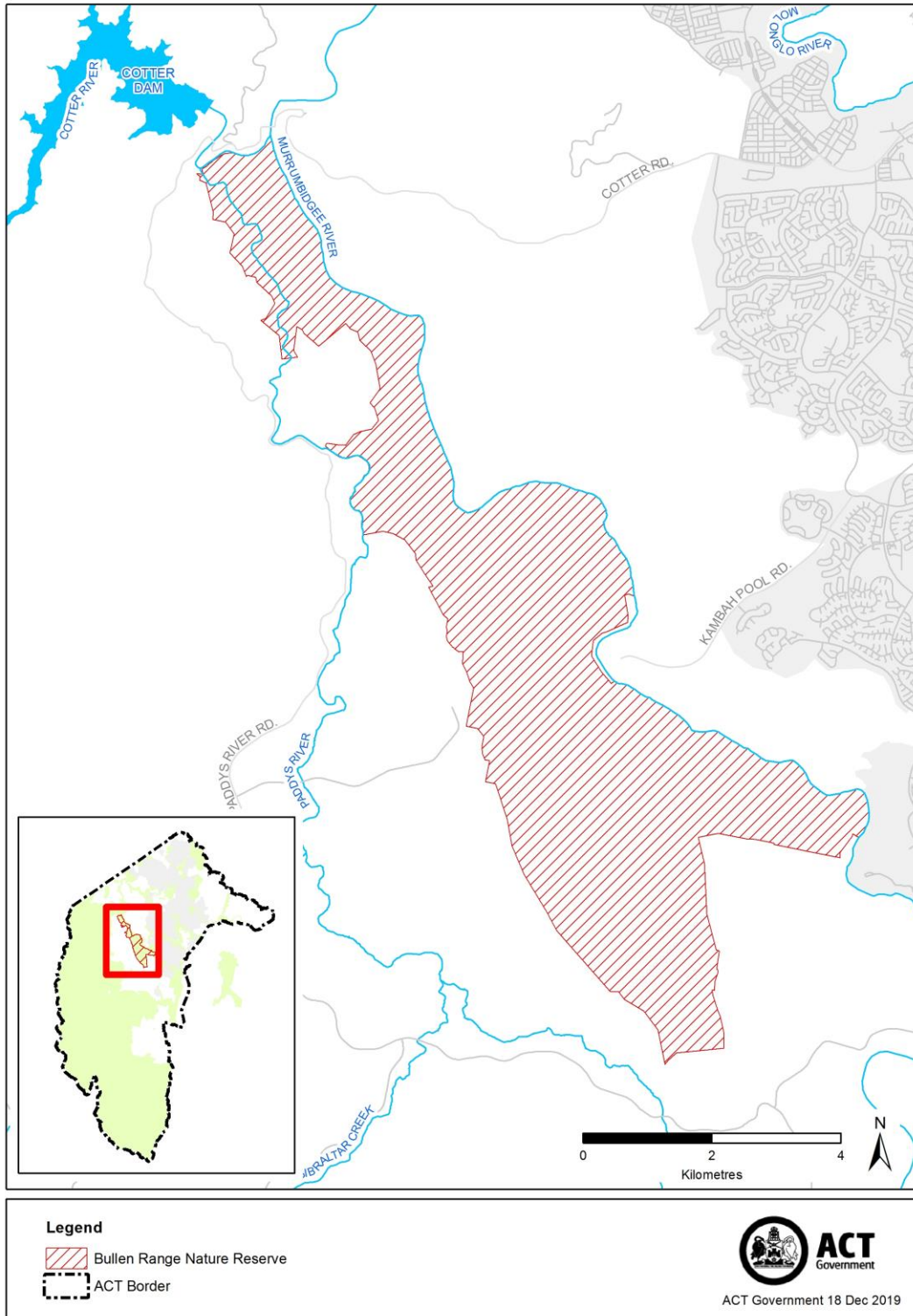

Schedule 9 Stony Creek Nature Reserve, west of the Murrumbidgee River

(see sch 1 item 8)

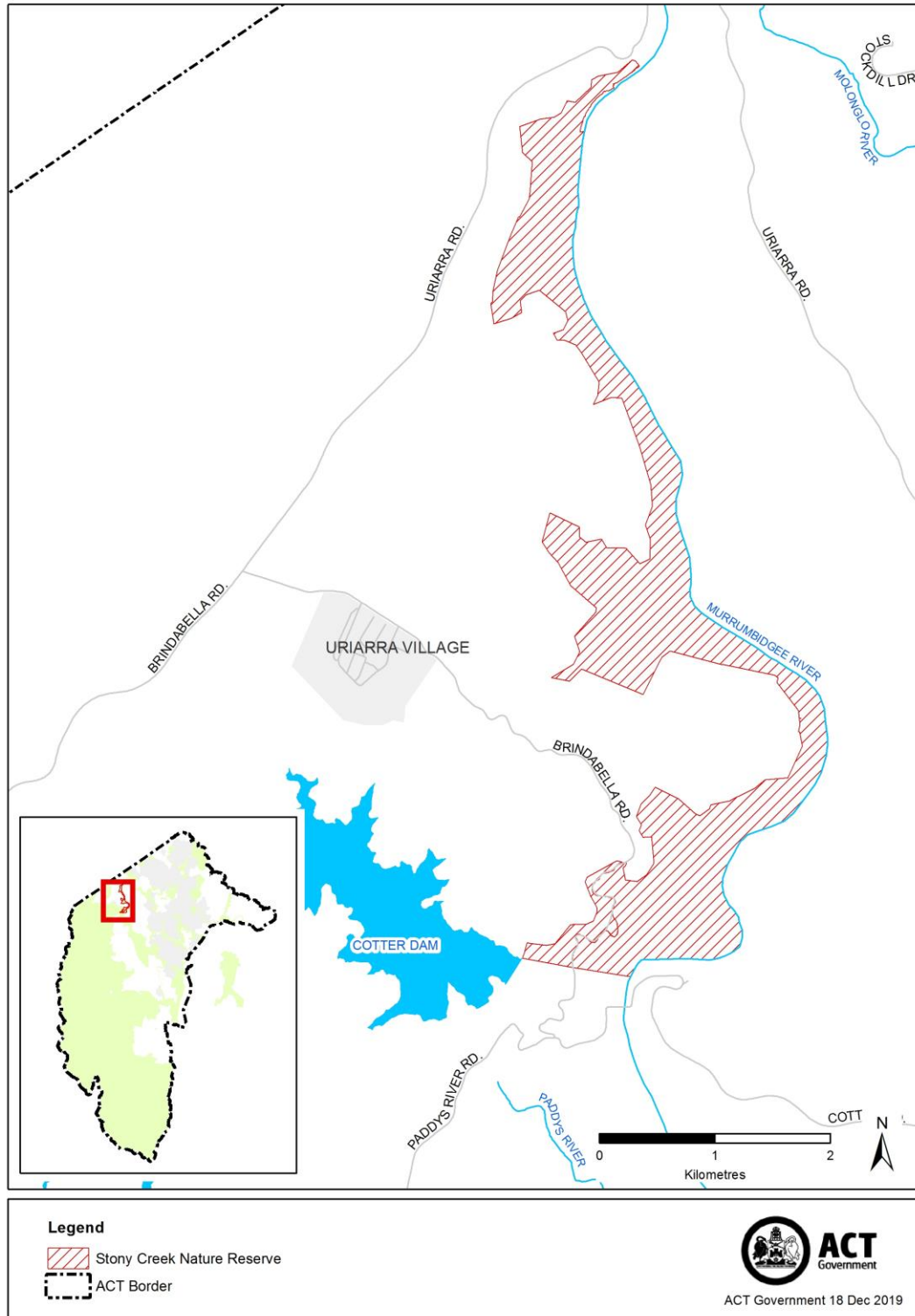

Schedule 10 Sherwood Forest Special Purpose Reserve

(see sch 1 item 9)

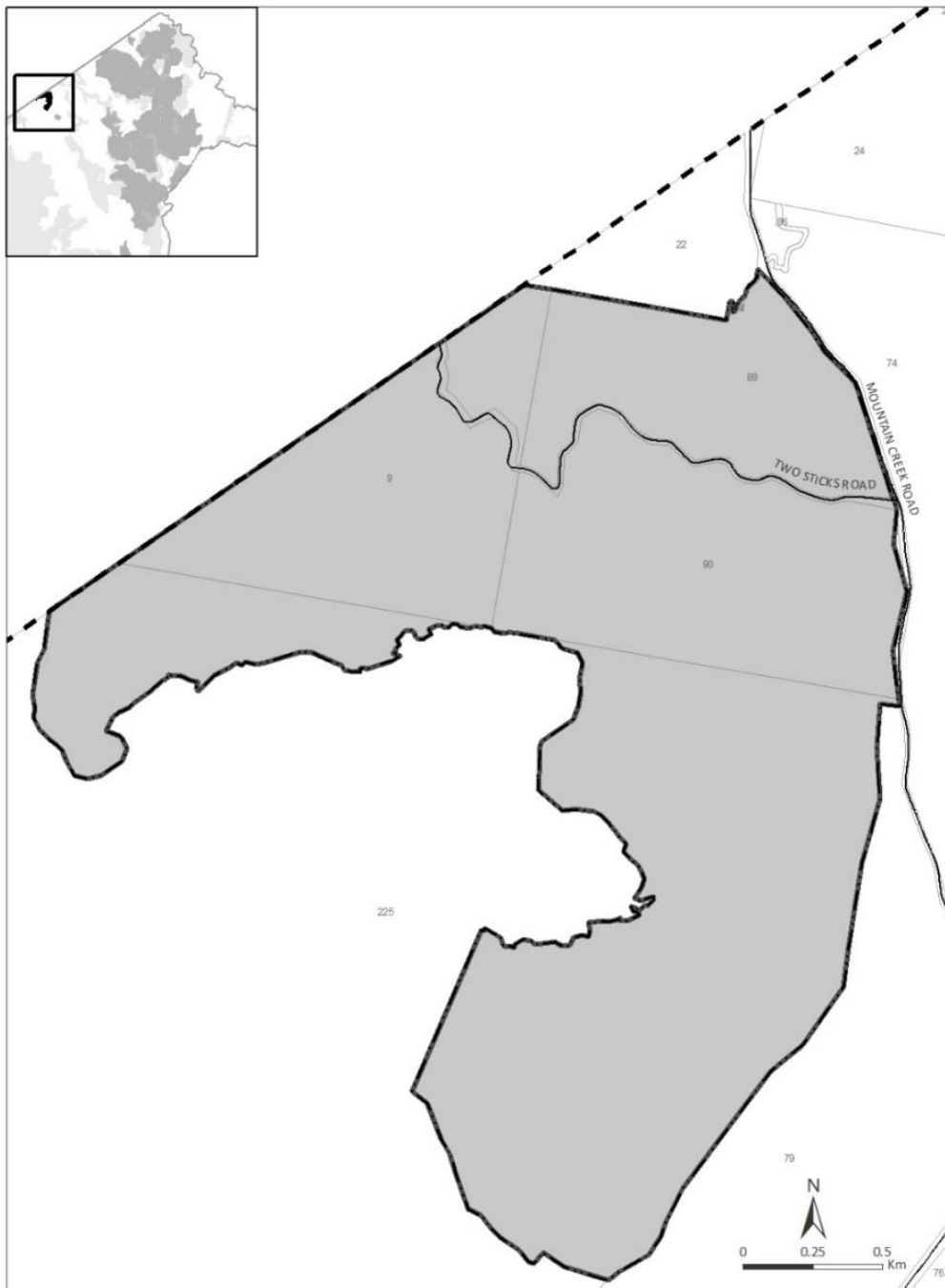

MAP 12: SPECIAL PURPOSE RESERVE LOCATION SHERWOOD FOREST, COREE

■ Special Purpose Reserve (Pd) - - ACT Border

Note: Numbers refer to block ID numbers

Interactive maps are available at www.actmapi.act.gov.au (reference number 382)