

Australian Capital Territory

Nature Conservation (Closed Reserves) Declaration 2020 (No 11)*

Notifiable instrument NI2020–88

made under the

Nature Conservation Act 2014, s 259 (Conservator may close reserve)

1 Name of instrument

This instrument is the *Nature Conservation (Closed Reserves) Declaration 2020 (No 11)*.

2 Commencement

This instrument commences on 8 February 2020.

3 Declaration

I declare public access to the reserves specified in column 2 of schedule 1 is prohibited.

Ian Walker
Conservator of Flora and Fauna
6 February 2020

*Name amended under Legislation Act, s 60

Schedule 1 Closed reserves

(see s 3)

column 1 item	column 2 reserve
1	The area identified in schedule 2 known as Bullen Range Nature Reserve, west of the Murrumbidgee River
2	The area identified in schedule 3 known as Gigerline Nature Reserve
3	The area identified in schedule 4 known as Lower Cotter Catchment
4	The area identified in schedule 5 known as Rob Roy Nature Reserve
5	The area identified in schedule 6 known as Sherwood Forest Special Purpose Reserve
6	The area identified in schedule 7 known as Stony Creek Nature Reserve, west of the Murrumbidgee River

Schedule 2 Bullen Range Nature Reserve, west of the Murrumbidgee River

(see sch 1 item 1)

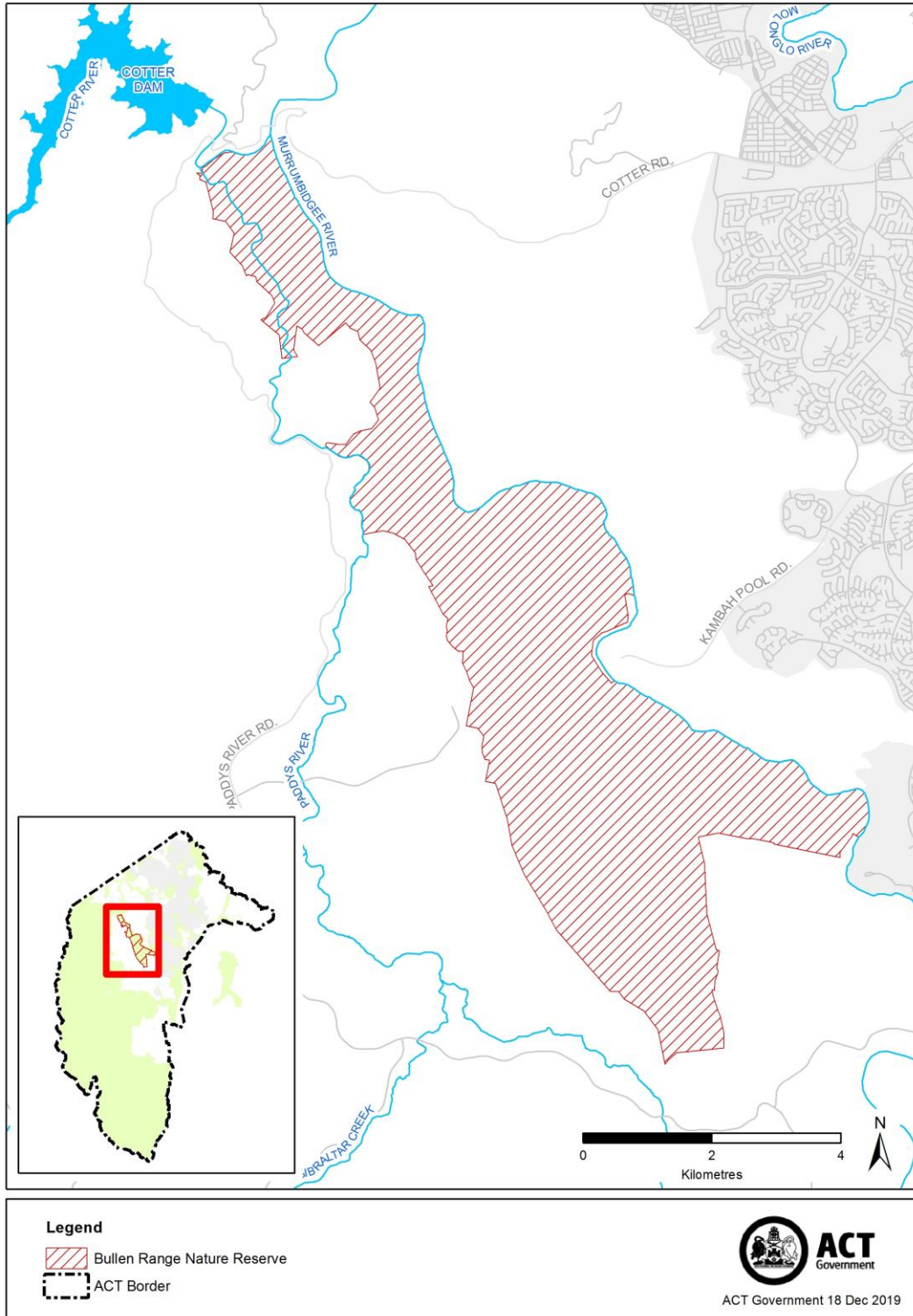

Schedule 3 Gigerline Nature Reserve

(see sch 1 item 2)

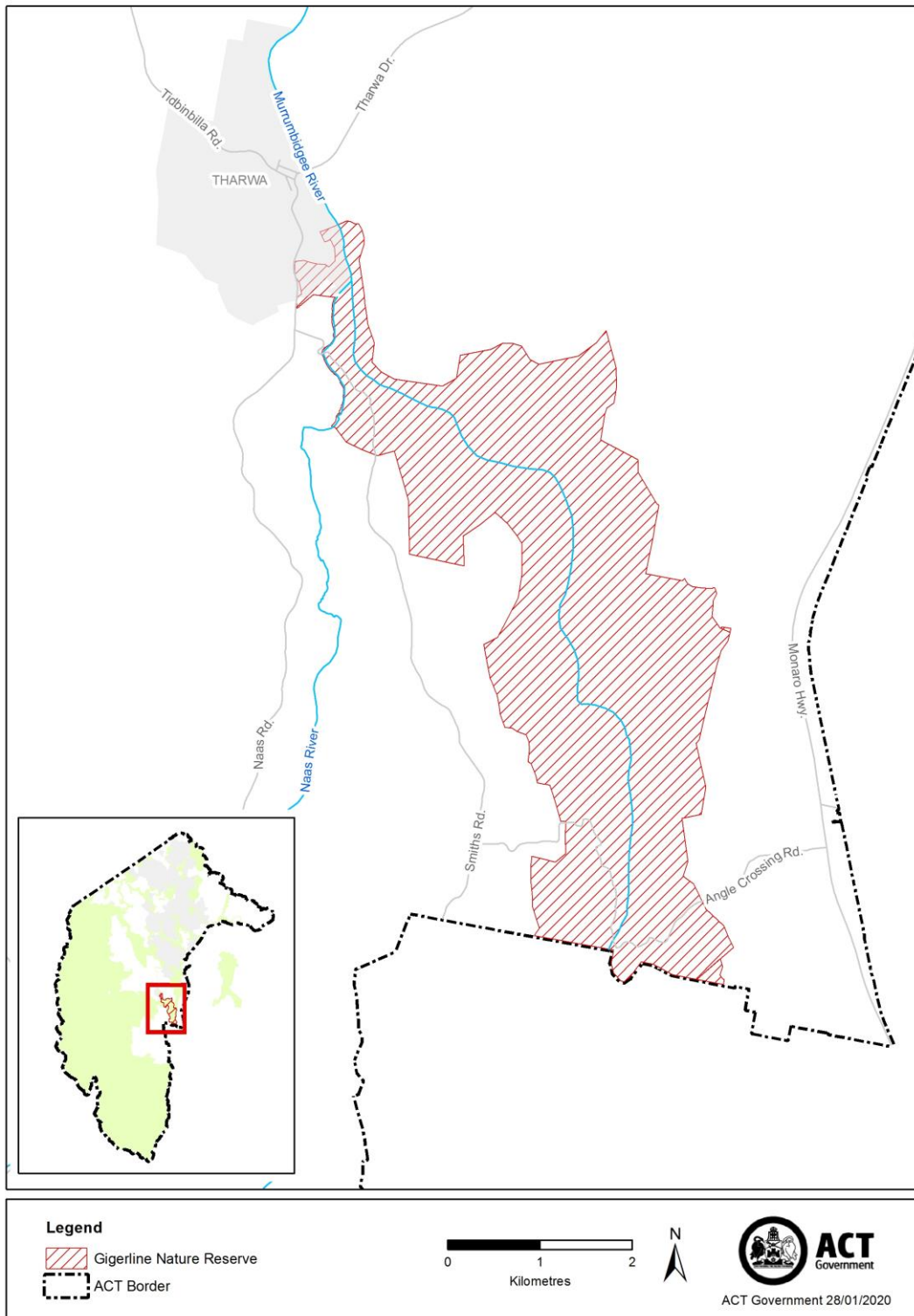

Schedule 4 Lower Cotter Catchment

(see sch 1 item 3)

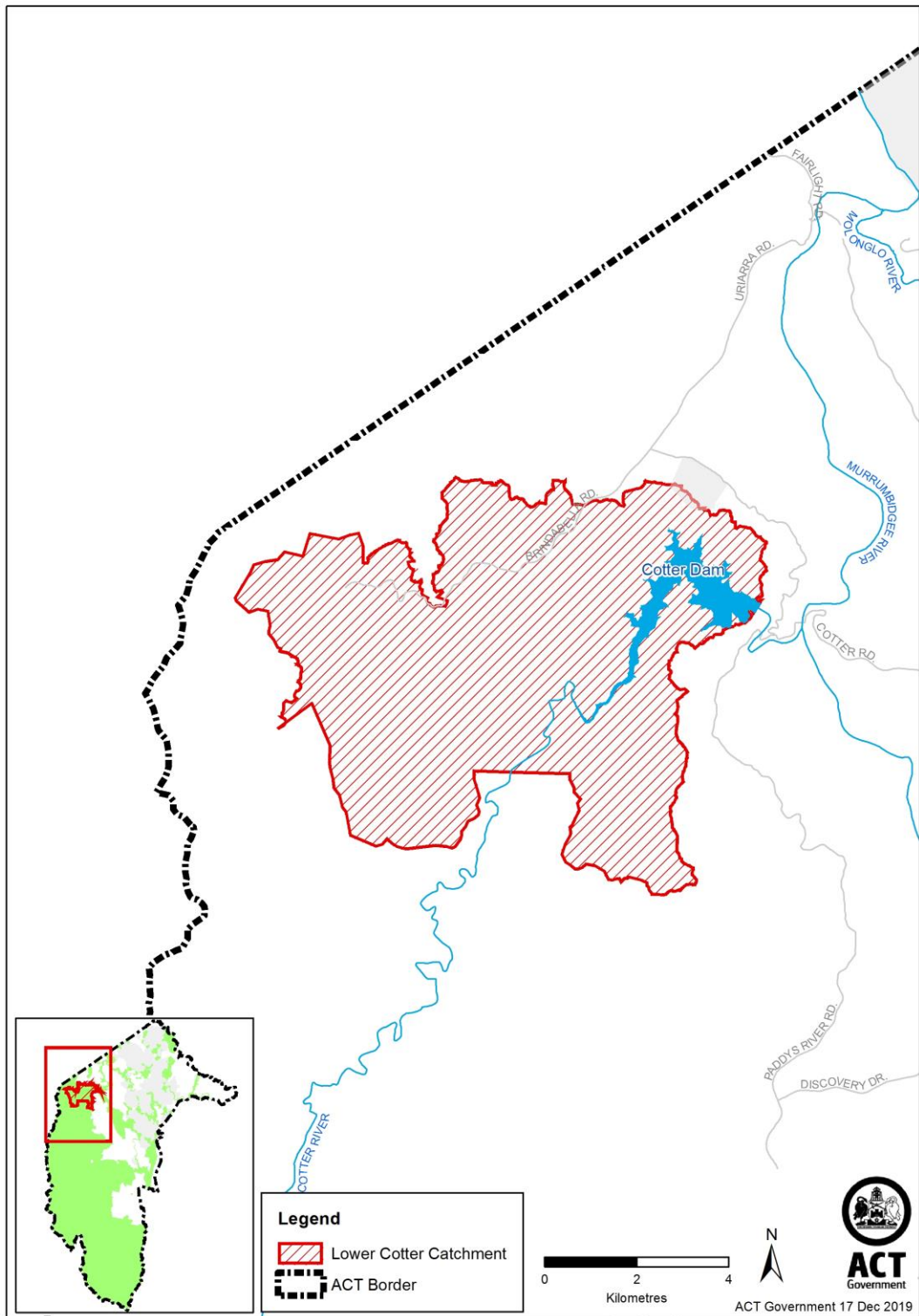

Schedule 5 Rob Roy Nature Reserve

(see sch 1 item 4)

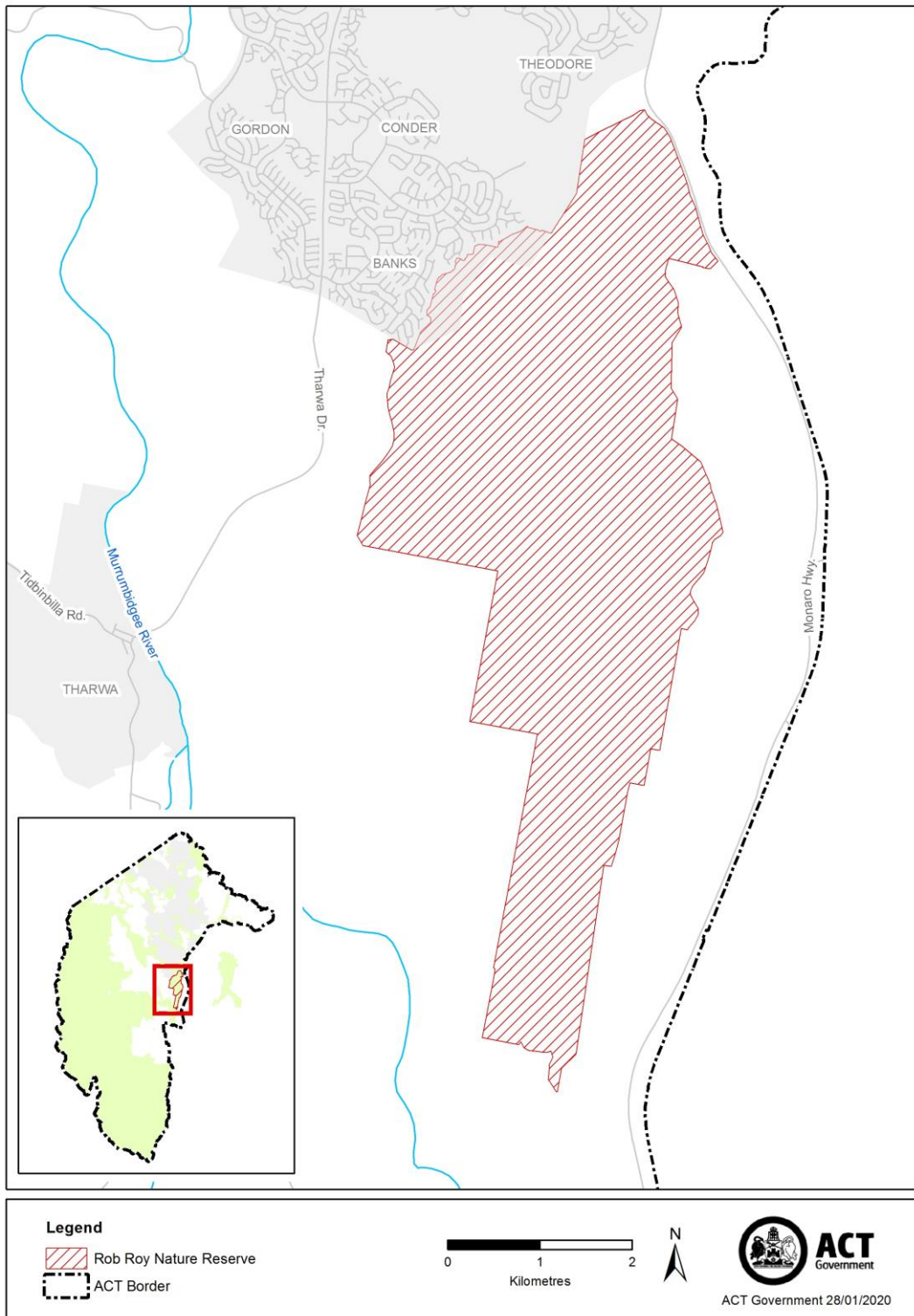

Schedule 6 Sherwood Forest Special Purpose Reserve

(see sch 1 item 5)

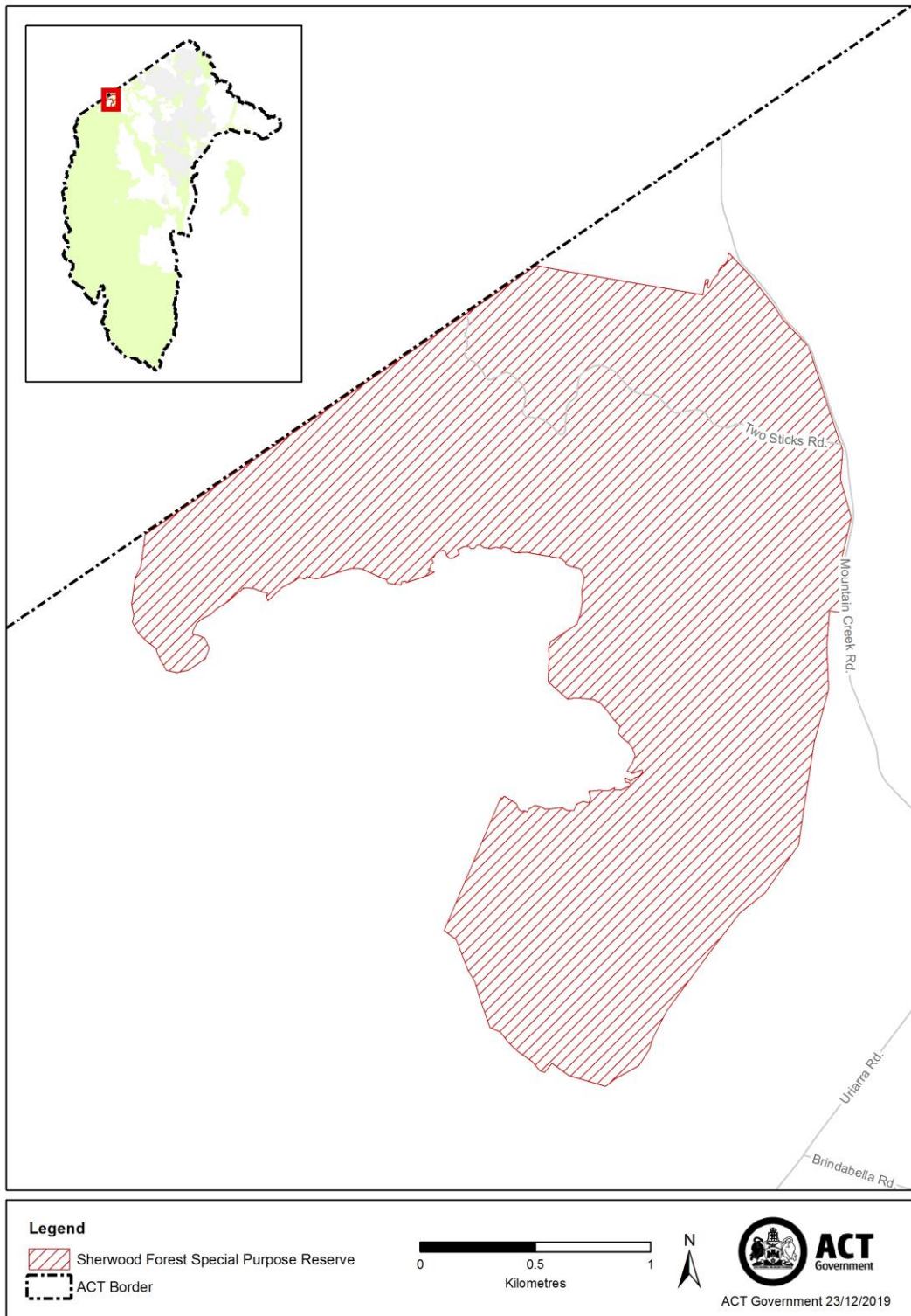

Schedule 7 **Stony Creek Nature Reserve, west of the Murrumbidgee River**

(see sch 1 item 6)

