

Emergencies (Built-Up Area) Declaration 2021 (No 1)*

Notifiable Instrument NI2021–95

made under the

Emergencies Act 2004, s 65 (What is a built-up area and a *rural area*?)

1 Name of Instrument

This instrument is the *Emergencies (Built-Up Area) Declaration 2021 (No 1)*.

2 Commencement

This instrument commences on the day after it is notified.

3 Declaration of built-up area

I declare the red areas marked on the map at Schedule 1, held by the ACT Emergency Services Agency, to be a built-up area under s 65 (1) of the Act. I have consulted with the Chief Officer (ACT Fire & Rescue Service) and the Chief Officer (ACT Rural Fire Service) before making this declaration.

4 Revocation

This instrument revokes the *Emergencies (Built-Up Area) Declaration 2018 (No 1)* NI2018-707.

Georgeina Whelan AM, CSC and Bar
ACT Emergency Services Commissioner
17 February 2021

*Name amended under Legislation Act, s 60

Schedule 1

DECLARATION OF A BUILT-UP AREA.

The areas shown in red on the indicative map below comprise a Built-Up Area for the purposes of section 65 (1) of the *Emergencies Act 2004*.

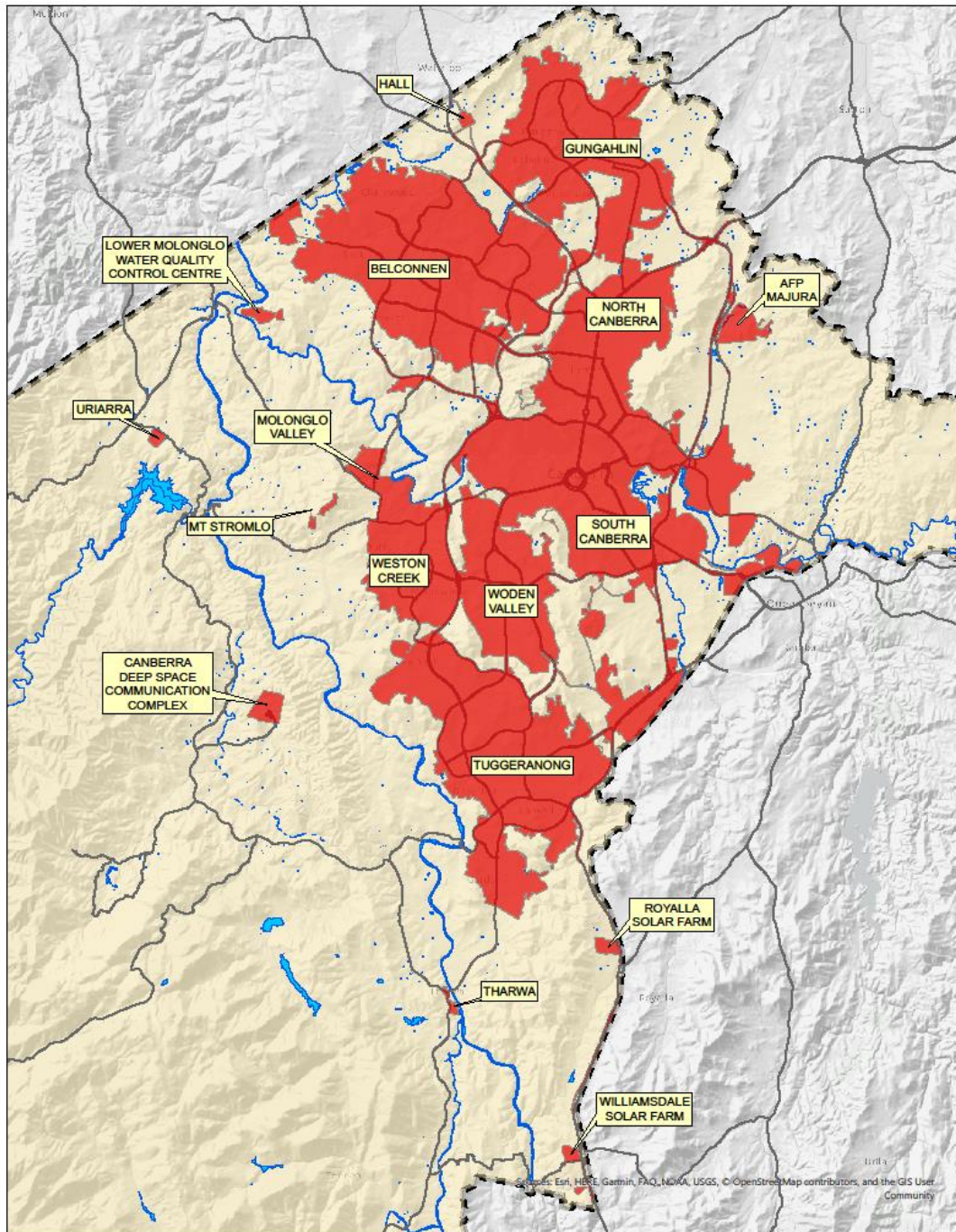

| ACT GOVERNMENT BUILT-UP AREA January 2021 | WARNING INFORMATION Data Supplied by various stakeholders under ANZLIC* Guidelines. The information contained herein has been provided in good faith. Effort has been made to ensure its accuracy and completeness. The Stakeholders take no responsibility for errors or omission nor any loss or damage that may result from the use of this information. *Australian New Zealand Land Information Council. Advice on the location of areas may be obtained from the Spatial Services Section of the ACT Emergency Services Agency. | LEGEND ■ Built-up Area 2021 □ Rural Area 2021 | SCALE Scale 1 : 150,000 when printed @ A3 0 1.5 3 4.5 6 Kilometres PRODUCTION INFORMATION Map Produced by ESA Spatial Services Map Projection: MGA Zone 55 (GD494) Date & Time Printed: 21/01/2021 14:07hrs |
|---|---|--|---|
|---|---|--|---|